San Gabriel Valley District Women's Club

The KEY • November 2026

SGVD KEY EDITOR: Janice Zolnekoff | Whittier WC | jzolnekoff@gmail.com | 562-556-4000

President

Denise Jackman • Rowland Hts WC • denisejackman4@gmail.com

President & 1st VP Zoom Meeting – 3rd Wed of the month – Nov. 18, 2026 7:00 PM

https://us02web.zoom.us/j/81183303992

Meeting ID: 811 8330 3992

STRONG WOMEN DON'T SILENCE OTHER WOMEN — THEY EMPOWER THEM!

From the Desk of the SGVD District President



Our voices matter. Our dignity matters. And our commitment to one another matters.

The General Federation of Women's Clubs was built on the belief that women working together can accomplish extraordinary things. Through education, leadership, volunteerism, and community service, generations of women have demonstrated what is possible when we unite with a common purpose.

But empowerment is more than a slogan. It is a responsibility.

There will be times when we disagree. There will be moments when our decisions are questioned, our leadership is challenged, or our intentions are misunderstood. Disagreement is a natural part of any organization. Disrespect, intimidation, personal attacks, and attempts to diminish another woman's worth should never be accepted as the price of leadership.

Our Code of Conduct is not simply a document we adopt and file away. It is a promise we make to one another — a promise to lead with integrity, communicate with respect, embrace differences, and resolve disagreements without cruelty.

We can disagree without being disagreeable. We can question decisions without attacking character. We can stand firmly for our principles without compromising our kindness.

To every woman who has ever received an unkind letter, endured hurtful words, been made to feel unwelcome, or questioned whether her volunteer service was worth the personal criticism, remember this:

You belong. You have value. Your voice deserves to be heard. And no one has the right to diminish the good you bring into this world.

True leadership does not require us to remain silent in the face of inappropriate behavior. It calls upon us to address concerns fairly, uphold our standards consistently, and protect the welcoming environment we have promised our members.

As your District President, I believe our greatest strength lies not in how we treat those who agree with us, but in how we treat those who do not.

Let us be women who encourage rather than discourage, mentor rather than intimidate, and build bridges rather than barriers.

We did not join this Federation to fight one another. We joined to make a difference in the lives of others.

And together, that is exactly what we will continue to do.

Stand tall. Speak with purpose. Lead with integrity. And never allow another person's negativity to overshadow your commitment to service. In Federation, Friendship, and Service, Denise

Don't Forget to bring to the Nov. 13th Meeting…..



- ***Reservations for Fall Council Luncheon DUE NOV 8***
- *Your Bake It entry!! See info in the KEY!*
- *DIAPERS!!!*
- *A first timer!*
- *A list of club members' emails so we can add them to the Constant Contact email list*
- *An updated 2026-2027 Club Officer's list & membership dues…*
- *A list with mailing addresses of those members that want the KEY mailed to them. Cost to*



GFWC NEWS

GREAT NEWS! GFWC's *Clubwoman* magazine is now available online to all Federated members and at no cost (no subscription necessary). Visit gfwc.org homepage: *News & Publications* tab. A link to open the latest issue is in 2nd paragraph. Archived issues are in the Member Portal — after logging in, select "*My Digital Library*" from your profile; open *Resources* folder; then select the "C" file.

1st VP Dean of Chairwomen

Yvette Romo • Rowland Hts WC • ymromo4@gmail.com

President & 1st VP/Dean Zoom Meeting 3rd Wed of the month - November 18, 2026 at 7:00 p.m
https://us02web.zoom.us/j/81183303992 Meeting ID: 811 8330 3992

2026 Club Reports

As the last quarter of the year has arrived, it is time to gather your information on projects you have completed as a club in 2026. **Reports will be due January 8, 2027.** As the CFWC posts updated forms for report writing later this fall, https://www.cfwc.org/report-writing/ they will be posted on our SGVD website under "Resources" https://www.sgvd.org/resource-page. Have you started a spreadsheet or notebook of projects, dates, categories, club funds, in-kind donations, volunteer hours and fundraising income & expense to help you complete your reports? It is never too early or too late to start looking over your minutes to make sure you don't forget anything.

2nd VP – Membership

Martha Rodriguez ·• La Puente Valley WC ·• m1rodrig@me.com

Join the GFWC Member Portal

Gain access to the GFWC Digital Library Resources, connect with fellow club members, view photo galleries, and so much more!
Create an Account or Login

IMPORTANT – Please use the new form for NEW & LATE PAYING MEMBERS for members June 1 – Dec 1. It is on our website under "RESOURCES". Membership dues (paid with a club check) must include GFWC $15, CFWC $5, SGVD $4 per person. Total of **$24 per member** forwarded to SGVD.

We have a new and exciting Membership Campaign! Be sure to come to our District Board Meeting on **November 13** at the Pio Pico Woman's Club to learn more about the incentive program & collect charms! See flyer below…

Financial Team

Shari Kovach • Financial Secretary • WVWC • skkovach99@gmail.com
Rosette Clippinger • Treasurer • DBWC • dbrosette@aol.com

STRONG RECORDS. STRONG CLUBS!

SGVD Financial Review Committee Launches Free Club Review Service in January

Good financial records are the foundation of a strong club—and SGVD is ready to help! Beginning in January, the San Gabriel Valley District Financial Review Committee will offer **free, volunteer financial reviews to SGVD clubs once each year.**

Many club bylaws require an annual audit or financial review. This new District service can help your club meet that requirement while giving your financial officers an opportunity to have their records reviewed by knowledgeable volunteers from other clubs.

A financial review provides an independent look at your club's financial records and can identify areas that are working well as well as opportunities for improvement. Following the review, your club will receive a letter of review and recommendations for your records.

(Financial Team Report from page 3 Continued)
That documentation can demonstrate responsible financial stewardship and strengthen your club's credibility when seeking grants, community support, and donations.
We're Looking for Financial-Minded Members! The Financial Review Committee isn't just about reviewing records—it's about sharing knowledge and building connections throughout SGVD.
We encourage club treasurers, financial officers, former financial officers, and members who enjoy working with numbers to join the committee. You don't have to be a professional accountant!

By serving on the committee, you can:

- Share your knowledge and learn from other clubs
- Network with financial officers throughout SGVD

Meet Your Bylaw Requirements. Many clubs require an annual audit or financial review. This service can help you fulfill that responsibility.
Get a Fresh Set of Eyes: An independent review can catch missing information, answer questions, and identify ways to improve your recordkeeping.
Strengthen Your Financial Records. A review and written recommendations provide documentation that your club takes financial accountability seriously.

Be Grant & Donation Ready. Strong, well-documented financial records can give grantors and potential donors greater confidence in your club.

WHY SHOULD MY CLUB HAVE A FINANCIAL REVIEW?

- Discover new ideas for organizing and maintaining records
- Help other clubs meet their bylaw and financial responsibilities
- Gain valuable experience and confidence in nonprofit financial practices
- Be part of a District-wide effort to strengthen our clubs

Our goal is simple: We are here to help, not to criticize. Working together, we can help every SGVD club maintain accurate, organized, and credible financial records.

Ready to Get Your Club Reviewed? Watch for more information in January about scheduling your club's financial review. Interested in joining the Financial Review Committee? We would love to have you! Contact the SGVD Financial Team to learn more. Let's work together to build stronger financial practices—one club at a time!

Your records tell your club's story. Make sure they tell a good one!

Check out the link on the Resources page of our website for an "Excel Cheat Sheet" designed specifically for San Gabriel Valley District Clubs.

Corresponding Secretary

Maria Kramer • Rowland Heights WC • aznaran52@yahoo.com

Thanks so much for turning in your club officer's list, etc. If you have any updates or changes please email the information to Maria Kramer **aznaran52@yahoo.com**

UPDATES TO THE 2026-2028 YEARBOOK WILL BE SENT VIA EMAIL

Please provide *6 copies* of your yearbook at the District meeting.
We need these so that we can provide them to your district officers.

Parliamentarian

Lupe Diaz ·• El Monte WC ·• lupediaz6@gmail.com

The Basics of Parliamentary Law:

Groups are run by their members; members have the right to vote, make motions, and otherwise direct the actions of the deliberative assembly. The Majority rules, but minorities have the right to be heard. The only way to prevent someone from being heard (to end a debate) is with a two – thirds majority vote. A Larger majority vote is required to change a rule than to establish a rule. This point of parliamentary law is designed to prevent rules from being changed too often on account of how many and which people show up for the meeting.

♥♥♥

Domestic and Sexual Violence Awareness Co-Team Leaders

Linda Mokler • Arcadia WC • llmokler@yahoo.com
Cherie Lamb-Gutierrez • La Puente Valley WC • lambsavedbygrace@gmail.com

Please remember and share the domestic violence hotline 800-799-7233, or you can text BEGIN to 88788.

TAKE THE PLEDGE. STAND WITH SURVIVORS.

We are asking our members to take a stand and let survivors know they are not alone. Sign the GFWC Pledge to Stand with Survivors, take a photo holding your signed pledge, and send your photo to district@sgvd.org. We will proudly share your commitment through the San Gabriel Valley District and submit our participation to GFWC.

"I will stand up, speak up, and show up—for the silenced, for the brave, and for those still on their journey to healing." Together, our voices can bring awareness, encouragement, and hope.

Take the pledge. Take the photo. Send it in. Stand with survivors. 💜

GFWC
GENERAL FEDERATION OF WOMEN'S CLUBS

GFWC PLEDGE TO STAND WITH SURVIVORS

My name is _____

I pledge to be a voice for change and a light for hope, when a survivor confides they have experienced domestic or sexual violence.

I will **Stand Up, Speak Up, and Show Up**
for the silenced,
for the brave,
and for those still on their journey to healing.

Together, we raise awareness, offer support, and move closer to a world without violence.

GFWC
GENERAL FEDERATION OF WOMEN'S CLUBS
Signature Program

Fundraising Team Leader

Yvette Romo • Rowland Hts WC • ymromo4@gmail.com













Epsilon Sigma Omicron ESO Team Leader

Maria Kramer • Rowland Heights WC • aznaran52@yahoo.com • 562-448-4172

Don't forget ESO!! Reading is relaxing, informative, and improves your brain's health and sleep quality.

Join ESO today!!

Women's History & Resource Center Team Leader

Sandy Medina • La Puente Valley WC • sdmedina2@yahoo.com

Check out the **https://www.cfwc.org/womens-history/** website for biographies of notable women in California and CFWC history. Here are just two. Enjoy!

Mary Gilmore Barnum (Graduate of UC Los Angeles; 1913 CA Board of Education)

Dr. Mariana Bertola (CFWC President 1926-1927)

Education and Libraries Team Leader

Sonia Wildhaber • Monterey Park WC • mom2althea@yahoo.com

Happy November!! Hopefully fall weather will be here and we can finally use some of our winter clothes. Also it's time for pumpkin flavored coffee and food!

November county libraries have several events, check out their website to find one close to you. There are classes to help with your computer skills, virtual book clubs and STEM Programs to help your children or grandchildren.

Holidays can be difficult to navigate sometimes, so I've listed some events below.

- **Caregiving and planning for the Holidays with the Alzheimer's Association** on Tuesday November 5th 5:00-6:00 PM This is a virtual program and will require registration.
- **Awareness and preparedness: Be Disaster Ready** at San Fernando Library Tuesday November 3rd 5:00-6:30 PM **217 North Maclay Avenue, San Fernando 91340**
- **Wellness Workshop: Creative Tools for Mental Well Being** on Monday November 2nd 2:00-300 PM at Willowbrook Library **11737 Wilmington Ave, Los Angeles 90059**

Leadership / LEADS Team Leader

Martha Rodriguez ·• La Puente Valley WC ·• m1rodrig@me.com

LEADS APPLICATION DEADLINE: NOVEMBER 1!

Don't wait for someone else to step forward. This may be your time!

Ask your Club President or District Leadership Chairman for application information.

Step Up • Stand Out • LEAD!

Legislation and Public Policy Team Leader

Linda Arizaga • La Puente Valley WC • Kleendah@yahoo.com

Please sign up for GFWC Legislative Alerts at: https://www.gfwc.org/legislative-action

Your CFWC **Legislation and Public Policy** Chairman is: Kathy Holm

Watch for Quickbytes for information she wants to share! Calendar her meetings!

November 7, and December 5, 2026 9:00 am to 10:00 am

ZOOM Meeting ID: 873 8697 4484 Passcode 245568

Sign up for legislative updates to your mailbox at: https://www.gfwc.org/legislative-action/

♥♥♥

CLUB NEWS

Azusa's Woman's Club

The Azusa Woman's Club (AWC) rocked and rolled the night away at its annual Golden Days Dinner Dance held on October 10, 2026. AWC's theme for its Dinner Dance celebrated Route 66's 100th birthday. (Route 66 runs through Azusa.) Instead of a red carpet, guests walked on a runner printed with a highway theme with road signs representing some of the historic stops, towns, and cities in the eight states that Route 66 passes through on the way to its end at Santa Monica's famous pier. The interior was festively decorated with 50's and 60's styled memorabilia. Guests were encouraged to dress in the styles of their favorite decade. Every decade was represented from elegant vintage dresses to poodle skirts to tied-dyed shirts and peace symbol pendants to the latest trends of today. It was a tremendous success raising money for AWC's philanthropic endeavors.

Looking forward to November and December, the **AWC is hosting a bingo event on Sunday, November 15, 2026** from 3:00 p.m. to 6:00 p.m. Attendees are encouraged to bring canned goods to the event for AWC's food drive. Guests bringing 10 cans of food will get $5 in raffle tickets. Mark your calendar for **AWC's annual Holiday Marketplace. It will be held on Saturday, December 5, 2026 at the AWC's Club House**. It is always a fun event for those looking for unique gift giving ideas.

♥♥♥

THIS & THAT

Mavis Hansen ·• El Monte WC ·• 626-441-6231 • newmavis082026@outlook.com

November, the month we all think of "Thanksgiving". Most of us think of Thanksgiving as a day spent with family or friends, sharing a meal which has taken hours to prepare. Some of us cook everything and fill our homes with those fortunate to share this feast. Some of us take one dish to someone else's home to share. And some of us now enjoy the ease of eating "out". A restaurant means no shopping for groceries, no cooking and no clean up! Yea!! Some pray and give Thanks (and some don't), but do we really stop and think about how fortunate we are to have so much? Would you like to help a family in need with a meal they could be thankful for? It would be wonderful if each club in our District could help one family! Feel the deep generosity that is in your heart. Radiate this spirit to those around you and the opportunity to give to others. When we give joy to others, we experience true joy to ourselves. No matter where you are, I would like to wish you..... *HAPPY THANKSGIVING!!*

Birthdays, Care & Concern

Petra Jimenez • Pio Pico WC • jpjimz@yahoo.com

NOVEMBER BIRTHDAYS

The November flower is the beautiful mum, which comes in white and many beautiful colors.

SCORPIO November 1-21 8th sign of the Zodiac: Scorpion

A Scorpio personality is gracious and diplomatic with the ability to control and direct those around them. They may be a dominant force in home and/or workplace. Serious, but with a great sense of humor.

Gems are: the Ruby, giving inner faith and courage, the Carnelian to keep ones' feet on the ground and the Black Pearl which grants calm and solace.

Colors are: Black, Blood Red and Charcoal Gray.

Scorpio Notables are: Pablo Picaso, Hilary Rodham Clinton, Whoopi Goldberg, Theodore Roosevelt, Vermeer, Edith Head, Edmund Halley and Hedy Lamarr.

SAGITTARIUS November 22-30 9th sign of the Zodiac: Goat

A Sagittarius personality is optimistic, honest and with a positive outlook on life. Sagittarius are particularly interested in animals and nature. Eternal students, constantly seeking to know more about the world.

Gems are the turquoise, protecting against catastrophe, the Amethyst which promotes mildness and understanding and the Citrine which acts as an agent between lower and higher selves.

Colors are: Denim Blue, Beige and Bronze.

Sagittarius notables are: Tina Turner, Andrew Carnegie, Charles Schultz, Louisa Mae Alcott, Adam Clayton Powell Jr., Mark Twain & Bette Midler.

CHiPs for KIDS Chair

Ann Valleroy · Duarte WC · Antieann45@gmail.com

The holidays are right around the corner and we will be busily planning what we will do with friends and family. I hope the word TOYS comes to your mind. It's not too early to start planning. I know all you lovely ladies remember to help those less fortunate than us. That brings to mind our annual CHiPs for Kids toy and gift card drive at our December 11th SGVD meeting. I am always impressed to see the stage full of toys. Let's keep trying to outdo ourselves every year. You may also purchase $10 gift cards to Walmart, Subway, McDonalds, or In'N'Out. There will be a gift bag in front of the Treasurer for safe keeping of the gift cards. Looking forward to seeing that stage full of toys.

From the Immediate Past SGVD President

Gina Morales · El Monte WC · emwc.ginamorales@gmail.com

Thank you, Madam President, for the invitation to continue contributing to the Key in my new role. It is an honor to serve our District in a different capacity — one that allows me to support, uplift, and strengthen the work of this new administration while stepping back so others may step forward. As a newly seated Past District President, my purpose is simple: to provide continuity, clarity, and calm.

I can contribute by being:

- An advocate for our District's goals and the success of this administration
- A source of information when history, procedure, or precedent can help guide a decision
- A cheerleader who celebrates progress and encourages leadership growth
- An objective voice when a neutral perspective is needed
- A source of experience when challenges arise that benefit from lessons learned

I remain available to visit clubs, offer support to new officers, and help strengthen the bridge between our District and the broader Federation. My role is not to lead, but to steady the space so leadership can flourish.

We grow stronger when we grow together — and I look forward to supporting this administration with respect, encouragement, and the quiet confidence of a Clubwoman who continues the journey.

In Federation Spirit, Gina Morales, Immediate Past District President

♥♥♥


San Gabriel Valley District
Presents
2026-2028
MEMBERSHIP CHALLENGE
SADDLE UP & EARN YOUR CHARMS!
GET INVOLVED ★ GROW OUR CLUB ★ BECOME A LEADER!
Complete challenges and collect your Western charms!
HEART CHARMS
Attend Events
BRONZE HEART
Attend 1 District Event
SILVER HEART
Attend 2 District Event
GOLD HEART
Attend 3 District Event
HORSESHOE CHARMS
Recruit New Members
BRONZE HORSESHOE
Bring 1 New Member
SILVER HORSESHOE
Bring 5 New Members
GOLD HORSESHOE
Bring 10 New Members
COWBOY BOOT CHARMS
Leadership Growth
BRONZE BOOT
Join a Committee
SILVER BOOT
Become a Committee Chairperson
GOLD BOOT
Apply for LEADS
COWBOY HAT CHARMS
Federation Involvement
BRONZE HAT
Attend a District Meeting
SILVER HAT
Attend an Area B Meeting
GOLD HAT
Attend a CFWC Event
STAR CHARMS
Club Leadership
BRONZE STAR
Share your love for the women Club
SILVER STAR
Attend other club Event
GOLD STAR
Host a District Event
GIDDY UP & GET INVOLVED!
EARN YOUR CHARMS ★ MAKE NEW CONNECTIONS ★ LEAD THE WAY!


Walnut Valley
Women's Club
Bunco
Fundraising
Support our charities
EVENT 2026
Walnut Senior Center
NOVEMBER 7, 2026
5:30 -9 PM
Reservation Deadline October 30
Entrance Fee $25
Zelle to wvwc.org@gmail.com OR
Mail check to P.O. Box 563, Walnut CA 91788-0563
Payable to Walnut Valley Women's Club
wvwc.org@gmail.com
www.walnutvalleywomensclub.org
PRIZES
TICKET
Raffle
Dessert Bar


LAUGHLIN
GOLDEN NUGGET
Must be 21 years of age
Leave at: 9:00 am
Return at: 6:00 pm
Pio Pico Woman's Club
CASINO Bus Trip
November 17, 18, 19th
2026
Join the Pio Pico Woman's Club for a FUN-FILLED Casino Bus Trip. Departing and Returning via the Pio Pico Woman's Clubhouse
Cost: Deposit $50.00. $175 Double Occ. $240 Single Occ.
Balance due November 4, 2026.
Check payments to Pio Pico Woman's Club.
6135 Millux Ave. Pico Rivera, Ca. 90660
Contact Martha Villanueva @ 562) 322-2224
No refunds after Nov. 3, 2026.
Funds raised go to the Scholarship Fund
Name:
Birthdate:
Address:
City:
State:
Zip:
Phone:
check #
Emergency Contact Person and Phone:


The GFWC Whittier Women's Club
presents the 33rd Annual
"Spirit of the Holidays"
Charity Auction and Luncheon
Sat. • Nov. 14 • 2026
10:00 AM – Silent Auction
12:00 Noon – Luncheon & Live Auction
to be held at:
The Elks Lodge
13620 Whittier Blvd. • Whittier • CA • 90605
Tickets: $50.00
RSVP by Friday, November 6, 2026
If you wish, bring canned or non-perishable foods to benefit the needy in our community. You will be rewarded with a special drawing ticket!
To purchase reservations, contact a club member or those listed below.
Payment can be made by check payable to WWC
P. O. Box 9075, Whittier CA 90608
Or Venmo at whittierwomensclub@gmail.com
Indicating names for the reservations
For more information/reservations please contact:
Floretta Sheppard 562-694-2724 or
Janice Zolnekoff 562-556-4000


MONTEREY PARK WOMAN'S CLUB
WORK FOR SOME GOOD
FLAPJACK
FUNDRAISER
Join us for breakfast in support of:
Monterey Park Woman's Club
Applebee's
Saturday
November 21, 2026
8:00 AM – 10:00 AM
1493 N. Montebello Blvd.,
Suite A
Montebello, CA 90640
$10.00 per ticket
DOOR PRIZES and RAFFLES
PHOTOS WITH SANTA
TICKET SALES CONTACT:
Lorraine Melendez
323-514-7028
OR
Zelle
montereyparkwomansclub1@gmail.com



Art by:

All shoes will be donated to the non-profit organization Soles4Souls

SOLES4SOULS
soles4souls.org @soles4souls

Shoe Drive Donations

Sunday, February 28, 2027

10:00 AM – 2:00 PM

4004 La Crescenta Ave., La Crescenta, CA 91214

Contact: (818) 957-9806 or events@lacrescentawomansclub.org

LA CRESCENTA ESTABLISHED 1911 WOMAN'S CLUB

La Crescenta Woman's Club is a 501 (c) 3 non-profit organization





Sierra Madre Woman's Club

Wistaria Shop

550 West Sierra Madre Boulevard
Sierra Madre, CA 91024

The best little thrift shop in the San Gabriel Valley

Bring a friend and discover the fun of Thrift Shopping. Find eclectic and unusual items not for sale in any other store

Clothing for the Whole Family, Jewelry, Hats, Belts, Shoes, Linens plain and fancy for Bed, Bath, Table and Kitchen, Books, Cards, Shop and Garden Items, Electronics, Tools, Kitchen Necessities, Small Appliances, Bric-a-brac, Toys, Vintage & Collectible Items, and Much More!

Open Monday, Thursday, Friday
September to June
10 a.m. to 3 p.m.
Saturdays 10 a.m. to 1 p.m.
Call for latest information 626-355-7739
SierraMadreWomansClub.org

Completely staffed by volunteers
All proceeds from our shop benefit local charities




Covina Woman's Club
See's Candies Holiday Fundraiser
Order Online
Shop See's Candies holiday favorites from the comfort of home.
Your order ships directly to your home.
www.covinawomansclub.org/holidayseescandies
See's CANDIES
Holiday Gifts
Perfect for family, friends, neighbors, teachers, and clients.
Holiday Favorites
Choose from See's famous chocolates, gift boxes, and seasonal treats.
Give Back While You Shop
Every purchase helps fund our community programs.

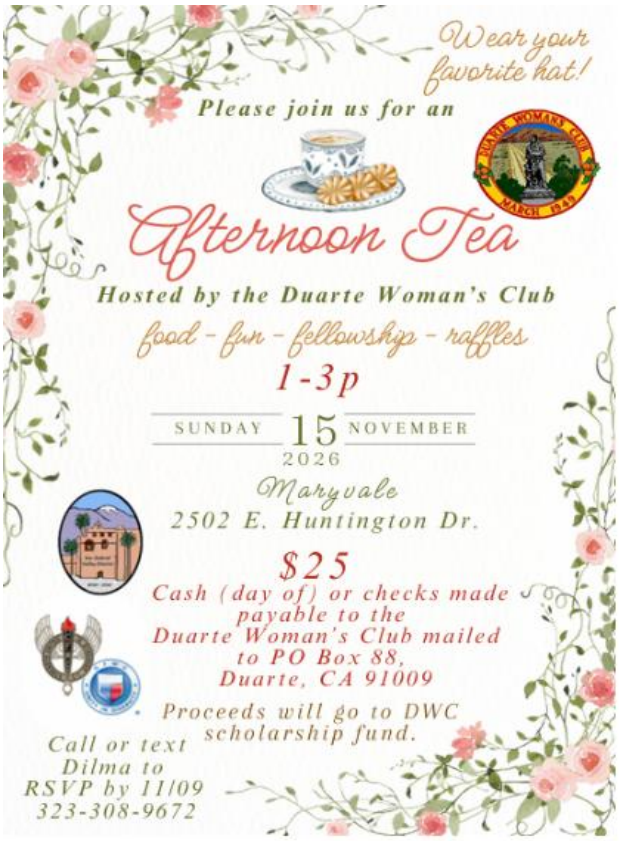
Wear your favorite hat!
Please join us for an
Afternoon Tea
Hosted by the Duarte Woman's Club
food - fun - fellowship - raffles
1-3p
SUNDAY 15 NOVEMBER
2026
Maryvale
2502 E. Huntington Dr.
$25
Cash (day of) or checks made payable to the Duarte Woman's Club mailed to PO Box 88, Duarte, CA 91009
Proceeds will go to DWC scholarship fund.
Call or text Dilma to RSVP by 11/09
323-308-9672

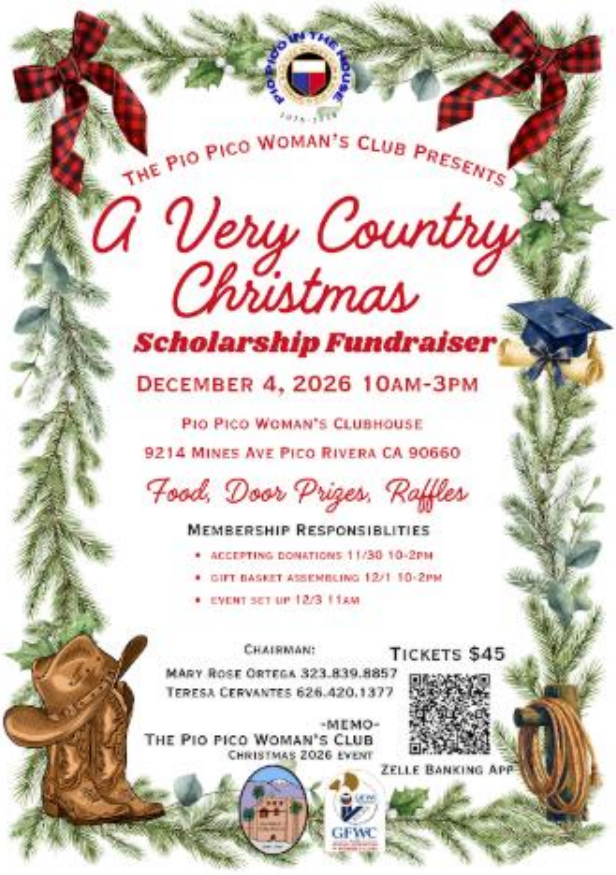
THE PIO PICO WOMAN'S CLUB PRESENTS
A Very Country Christmas
Scholarship Fundraiser
DECEMBER 4, 2026 10AM-3PM
PIO PICO WOMAN'S CLUBHOUSE
9214 MINES AVE PICO RIVERA CA 90660
Food, Door Prizes, Raffles
MEMBERSHIP RESPONSIBILITIES
ACCEPTING DONATIONS 11/30 10-2PM
GIFT BASKET ASSEMBLING 12/1 10-2PM
EVENT SET UP 12/3 11AM
CHAIRMAN:
MARY ROSE ORTEGA 323.839.8857
TERESA CERVANTES 626.420.1377
TICKETS $45
-MEMO-
THE PIO PICO WOMAN'S CLUB
CHRISTMAS 2026 EVENT
ZELLE BANKING APP
GFWC

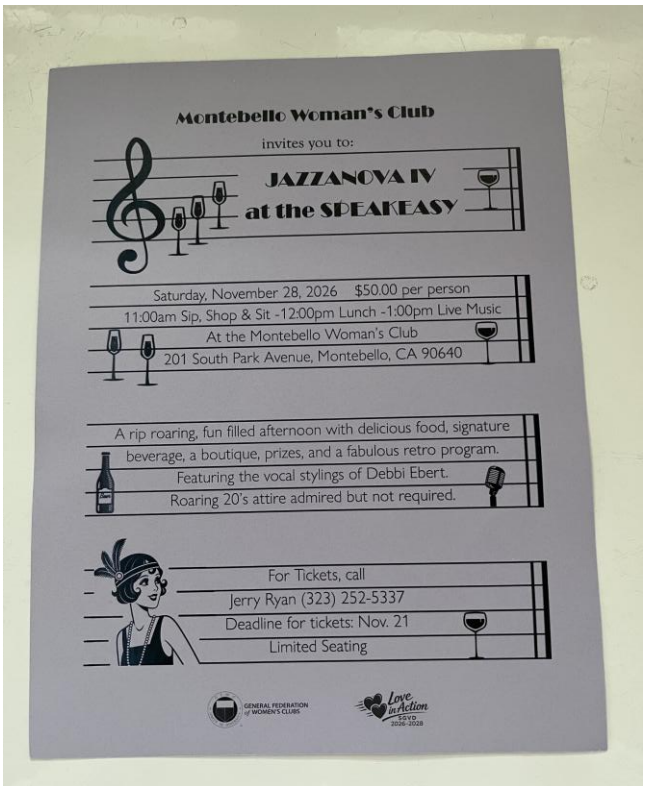
Montebello Woman's Club
invites you to:
JAZZANOVA IV
at the SPEAKEASY
Saturday, November 28, 2026 $50.00 per person
11:00am Sip, Shop & Sit -12:00pm Lunch -1:00pm Live Music
At the Montebello Woman's Club
201 South Park Avenue, Montebello, CA 90640
A rip roaring, fun filled afternoon with delicious food, signature beverage, a boutique, prizes, and a fabulous retro program.
Featuring the vocal stylings of Debbi Ebert.
Roaring 20's attire admired but not required.
For Tickets, call
Jerry Ryan (323) 252-5337
Deadline for tickets: Nov. 21
Limited Seating

Return to Key Editor:
JANICE ZOLNEKOFF
1142 South Diamond Bar Blvd. #861
Diamond Bar, Ca 91765

ADDRESS CORRECTION REQUESTED - TIMELY MAIL PLEASE RUSH



CONTACT INFORMATION

San Gabriel Valley District
Proud Member California Federation of Women's Clubs and General Federation of Women's Clubs
Mailing Address: SGVD • 1142 South Diamond Bar Blvd. #861 • Diamond Bar, Ca 91765
WWW.SGVD.ORG
WWW.CFWC.ORG
WWW.GFWC.ORG
Facebook Group— GFWC-San Gabriel Valley District

Special Note: For US Mail Subscriptions *September 2026 to June 2027*, please provide:
● list of names ● addresses and ● club check ($30 each) made out to:
***SAN GABRIEL VALLEY DISTRICT (SGVD)* and mail to KEY Editor:**
Janice Zolnekoff • 1142 South Diamond Bar Blvd. #861 • Diamond Bar, Ca 91765