San Gabriel Valley District Women's Club

The KEY • March 2026

SGVD KEY EDITOR: Janice Zolnekoff | Whittier WC | jzolnekoff@gmail.com | 562-556-4000

President



Gina Morales • El Monte Women's Club • emwc.ginamorales@gmail.com

MARCH — A Clubwoman of Courage

March invites us to stand a little taller, breathe a little deeper, and remember the quiet bravery that lives within every Clubwoman. Courage doesn't always look like grand gestures or bold declarations. More often, it shows up in the small, steady choices we make — the willingness to try something new, to speak up when it matters, or to step into a role we never imagined for ourselves.

A Clubwoman of Courage understands that leadership is not about perfection; it is about presence. She shows up even when she feels unsure. She volunteers even when she wonders if she's ready. She trusts that growth happens not in comfort, but in the gentle stretch beyond it.

This month, let us honor the courage it takes to lead with authenticity. The courage to ask for help. The courage to offer help. The courage to say, "I'll try." The courage to say, "I believe we can do better." And perhaps most importantly, the courage to believe in ourselves — not because we have all the answers, but because we are willing to learn, adapt, and rise.

As we move through March, may we each choose one brave step forward. It doesn't have to be dramatic. It simply has to be intentional. Together, our collective courage becomes a force that strengthens our clubs, inspires our members, and shapes the future of our Federation.



Don't Forget to bring to the March 13th meeting:

- ✓ *Reservations for SGVD Convention (info coming soon…..)*
- ✓ *Raffle Baskets for Convention*
- ✓ *Reservatiions for SGVD March Council Luncheon ($25)*
- ✓ *A first timer!*
- ✓ *An updated Club Officer's list if not yet turned in…*

2026-2028 NOMINEES FOR THE SAN GABRIEL VALLEY DISTRICT

Nominations from the floor at the March Spring Council shall be limited to nominees qualifying under the sections listed in the bylaws. (Article XII, Section 7)

President: Denise Jackman
1st VP/Dean: Yvette Romo
2nd VP/Membership: Martha Rodriguez
3rd VP/Convention: Lupe Diaz

Recording Secretary: Cruz Baca
Financial Secretary: Shari Kovach
Treasurer: Rosette Clippinger

March 13, 2026 Spring Council Luncheon

Contact Bonnie Duenas to make a Lunch Reservation **by 3/6/26** RBLMB@msn.com (626) 827-4273

GFWC CALIFORNIA

San Gabriel Valley District

Spring Council Registration Form
March 13, 2026 - Grace T. Black Auditorium

Club Name: _____ Contact Person:_____

Please list names of attending members/guests.
Make checks payable to: San Gabriel Valley District.
Mail registration form, along with club check to:
ATTN Spring Council/Bonnie Duenas
1142 So. Diamond Bar Blvd #861 Diamond Bar, CA 91765
Lunch Ticket Cost $25.00

1. _____ Cost _____
2. _____ Cost _____
3. _____ Cost _____
4. _____ Cost _____
5. _____ Cost _____
6. _____ Cost _____
7. _____ Cost _____
8. _____ Cost _____
9. _____ Cost _____
10. _____ Cost _____

*Total Lent Lunches (non - meat)_____

Total payment amount: _____ $ _____

REGISTRATION DUE BY March 6, 2026

ENTREES
Chicken Alfredo
Spinach Lasagna (Lent Friendly)
SIDES
Red Potatoes
Italian Zucchini
SALADS w/Roll
Fruit Salad
Green Salad
Pasta Salad
DESSERT
Ambrosia
DRINK
Cucumber Water

1st VP Dean of Chairwomen

Denise Jackman • Rowland Hts WC • denisejackman4@gmail.com

Zoom Meeting for 1st Vice Presidents: Wednesday March 4, 2026
Meeting ID: 884 1414 0741
Passcode: 387499

This month was a rush of meetings, preparation and learning! I visited Pio Pico, attended their Reciprocity meeting and enjoyed presenting the Bylaw changes that are being proposed. I had a meeting with their delegates and read through the Bylaws to answer any questions they had.

I attended Hacienda Heights Women's Club General Meeting and spent time celebrating love. Each club has a different style meeting and I learn so much! I met with some members this month over coffee and learned more about their passions in federation. I learned from seasoned members, met with past presidents of the District and met with past State Presidents that have been huge mentors for me since I started. I attended our Kindness Angel Luncheon and was so motivated by our kindness angels this year.

I prepared endlessly for our meeting on February 13 and finally have a location for our convention. We will be meeting shortly to plan for the occasion and we are planning some fun.

The month isn't over yet, and I am on my way to CFWC to attend the Winter Boards! I appreciate your patience and your kindness in the delays. We want this to be a spectacular event and hope that you all plan to attend. I appreciate all of you and remember that Kindness Matters as we are all part of this magnificent organization!

Join the GFWC Member Portal

Gain access to the GFWC Digital Library Resources, connect with fellow club members, view photo galleries, and so much more!

Create an Account or Login

Parliamentarian

Cruz Baca • Baldwin Park WC • cruzsembello@hotmail.com

Hello Members! Lots going on leading up to SGVD convention. Hope to see many of you there. I was not able to attend the February 13, 2026 meeting, however, a 2nd reading of "By Laws" changes were read. We are still making sure that we, the "By Laws Committee", listen to your concerns and questions and have always taken that into consideration. A 3rd and final reading will be at our March meeting. Also, we have adopted a "Code of Conduct" to make not only meetings go smoothly, but to remind us all of protocol when we want to speak, have questions or want to be heard...and most importantly to be kind and courteous to one another. If you wish to see "Code of Conduct" in it's entirety it will be posted on the SGVD Website. Thank you to all who helped through this very difficult and tedious process. As always, if ou have any questions please contact me.

"...You teach people how to treat you and do the best you can until you know better.
Then when you know better, do better." Maya Angelou

2nd VP – Membership

Terri Cardenas • terri.cardenas48@gmail.com

Membership Counts!
2nd VP Membership Zoom Meeting – March 10, 2026 7:00 PM
Meeting ID: 818 0755 5131
Passcode: 728356

Financial Team

Shari Kovach•Treasurer•skkovach99@gmail.com & Yvette Romo•Financial Secretary•ymromo4@gmail.com

NOTE: BE SURE TO WRITE 2026 ON YOUR CHECKS

Using Excel for Club Bookkeeping

We are planning to hold a workshop to help you navigate the year-end statements and tax filings at the upcoming SGVD convention in April. Make sure your books are in good order. For most clubs in the San Gabriel Valley District, Microsoft Excel is more than sufficient for accurate and transparent bookkeeping — when used correctly.

Here are five essentials every treasurer should follow:

1. Use a Clean Ledger Format: Include date, check number, description, income, expense, and running balance (use formulas — never type totals manually). Include fiscal year in file name.
2. Separate Your Funds: Keep operating, fundraising, and restricted funds on separate tabs.
3. Reconcile Monthly: Always match your ledger to the bank statement before giving your report.
4. Standardize Categories (Chart of Accounts): Consistent income and expense categories make reporting and tax filing easier. Divide into: Assets (Checking, Savings, CDs, Buildings, Equipment); Restricted (Pass-through funds e.g., portion of dues for SGVD, Designated by donee); Revenue (Fundraising Gross, Club portion of dues, Raffles, Unrestricted Donations, Grants); Expenses (subdivided into Operating, Fundraising, and Philanthropic).
5. Back Up Everything: Store files in cloud storage and transfer digital copies during officer transitions.

Avoid these frequent problems:

- Manually typing totals instead of using formulas
- Mixing restricted and unrestricted funds
- Forgetting to reconcile monthly
- Deleting transactions instead of correcting them with documentation
- Failing to save digital copies of bank statements
- Not backing up files before officer transitions

Ready to pass the books on to a new treasurer

- Protect formula cells before Treasurer transition

Good recordkeeping protects your club, your officers, and the reputation of the General Federation of Women's Clubs.

Here is a link to an Excel Cheat Sheet designed specifically for San Gabriel Valley District Clubs.

The SGVD Financial Team is here to support you!

Corresponding Secretary

Rosette Clippinger • DBWC • dbrosette@aol.com

Thanks so much for turning in your club officer's list, etc. If you have any updates or changes please email the information to Rosette Clippinger at dbrosette@aol.com

Please provide *6 copies* of your yearbook at the District meeting. We need these so that we can provide them to your district officers.



Kindness Angels Are Special Flowers from the SGVD Garden

Kindness Angel Luncheon – February 21, 2026

On February 21, 2026, the San Gabriel Valley District gathered for a beautiful afternoon of celebration at the Grace T. Black Auditorium for our annual Kindness Angel Luncheon. This year's theme, "Kindness Angels Are Special Flowers from the SGVD Garden," perfectly reflected the spirit of the day — honoring the extraordinary women who bloom brightly through service in their clubs and communities.

The program was masterfully emceed by Fundraising Chair Yvette Romo, who kept the afternoon flowing with warmth and enthusiasm. Guests were delighted by the smooth sounds of crooner Dan Olivo, whose musical selections added elegance and charm to the celebration.

Kindness Angel Chairwoman Victoria Burl presented the awards to the individual Kindness Angels selected by each club. One by one, these remarkable women were recognized for their dedication, compassion, leadership, and unwavering commitment to service. Each honoree represents the very heart of our District — women who quietly and consistently plant seeds of kindness that flourish throughout our communities. We were honored to welcome representatives from the offices of Supervisor Hilda Solis, Senator Bob Archuleta, and Senator Susan Rubio, who joined us in acknowledging the tremendous impact of volunteerism across the San Gabriel Valley. Guests enjoyed a delicious luncheon provided by Kiko's Catering featuring roast beef, chicken, and pasta — a menu that satisfied every palate.

The décor transformed the auditorium into a spring garden in bloom. Soft pastels, delicate floral accents, and stunning fresh flower centerpieces created an atmosphere of warmth, beauty, and celebration. The room truly felt like a garden filled with blossoms — each Kindness Angel shining in her own unique way. The afternoon was more than a luncheon; it was a reminder that when women work together in service, kindness grows, communities flourish, and lives are touched in meaningful ways.

Congratulations to all of our 2026 Kindness Angels — the special flowers of the SGVD Garden.

Amenities & Protocol: Courtesy That Counts

Good amenities and protocol help our meetings and events run smoothly while creating a welcoming and professional atmosphere. These simple practices show respect for our organization, our leadership, and one another.

Arriving on time, wearing your name badge, silencing phones, and avoiding side conversations all help keep meetings focused and productive. When speaking, wait to be recognized and follow the agenda so business can move efficiently.

It is also important to warmly welcome guests and dignitaries, offer proper introductions, and show appreciation for those who give their time and service.

Protocol is not about formality — it is about respect, organization, and teamwork. When everyone practices courtesy and consideration, our club and district reflect the professionalism and pride that make our Federation strong.

Epsilon Sigma Omicron ESO Team Leader

Maria Kramer • Rowland Heights WC • aznaran52@yahoo.com • 562-448-4172

Hello Readers, If you are heading your own ESO group in your Club, please email the ESO Pledge application to me at: aznaran52@yahoo.com. and keep a copy for your records. It's best to use the fillable forms under the ESO tab but I will bring applications and report forms to our March meeting. I'll also bring some books and if you have books you'd like to exchange, please do bring them. Thank you!

Domestic and Sexual Violence Awareness Team Leader

Marriyan Hill • Diamond Bar WC • marriyan@msn.com

Welcome to Marriyan Hill from Diamond Bar WC for stepping up & taking on the Team Leader Position for Domestic and Sexual Violence Awareness!!!

The Domestic Violence Action Coalition (DVAC 2.0) meets every third Monday, at 11:30am. The meetings are held at the Covina Women's Club, 128 S. San Jose Avenue, Covina, CA. The last meeting was held on Mon. Feb. 16, 2026. There was a powerful presentation by Tracey Evanson, the Executive Director of Healed Women Heal, 985 W. Foothill Blvd. Suite 101, Claremont, CA 91711. She showcased the barriers abused women have that make it difficult for them to leave an abusive relationship, with a visual display of the barriers. This meeting raised over $300 to support domestic violence through raffles, bingo and donations.

The next meeting will be Mon. March 16, 2026, at 11:30am. They are having a pajama drive for women and children in need that often times arrive in the middle of the night without any of the necessities needed. Please donate pajamas for children of all ages, boys and girls through 18 and for the mothers to DVAC 2.0. This drive is ongoing through April 2026. They will be hosting a pajama party at the April meeting. There will be a big pajama party where all attendees are encouraged to wear their pajamas. Breakfast, coffee and juice will be provided. At this meeting and pajama party, all the pajamas and donations that have been received to DVAC 2.0, will be distributed to the domestic violence partners that will in attendance. Please mark your calendars for April 20, 2026, at 11:30am for the pajama party and join us. Donate pajamas, slippers, robes, or anything you think would help these people in need at the DVAC 2.0 meeting. You may also bring donations to the SGVD District meeting, or your club meeting and give the donations to a member that attends the DVAC 2.0 meetings.

Please feel free to contact me with any questions, concerns or ideas you may have. I am at your disposal.
Please remember and share the **domestic violence hotline 800-799-7233**, or you can text BEGIN to 88788.
With warm regards, Your Chairman for Domestic Violence Marriyan Hill

DVAC IS NOT A DISTRICT COMMITTEE. DVAC IS A SPECIAL INTERST GROUP OF COVINA WOMAN'S CLUB AND ARE NOT THE PROJECTS OF SGVD.

Leadership

Every Piece Matters

Leadership is more than a title — it is a commitment. When we accept a position, we make a promise to follow through, meet deadlines, communicate, and complete the tasks entrusted to us. Our organization is like a puzzle. Each role is a piece with a unique purpose. When even one piece is missing or unfinished, others must work harder to fill the gap, and the overall picture is incomplete.

When everyone does their part:

- ✓ Events run smoothly
- ✓ Members feel supported
- ✓ Stress is reduced
- ✓ Success is shared

Fulfilling your responsibilities shows respect for your fellow leaders, your club, and the mission we serve. If challenges arise, communicate and ask for help — teamwork keeps the puzzle together. When every piece is in place, the picture is strong, unified, and beautiful. Together, our commitment makes the difference.

Health & Wellness Team Leader

Tina LaCarra • Whittier WC • lacarrads@aol.com

Spring is in the air! At least in California for now. One of the many advantages of our climate is the ability to plant flowers all year round, walk most days and open our doors or windows for a bit of fresh air.

My article topic this month is safety in your home. I recently came across a few facts concerning home invasions. A burglary occurs every 26 seconds in the United States. Most robberies happen in the daytime between 10:00 am-3:00 pm when many homes are empty due to outside working commitments. Residential properties account for 60% of all burglaries. June, July and August are at a higher risk, while winter months are lower. Most burglaries are quick, 8-10 minutes. What can we do??? A few ideas include:



1. Home security system/alarms/cameras and motion-sensor lights
2. Reinforcing entry points with deadbolts
3. Securing garages.
4. Managing landscaping to eliminate hiding spots
5. Use timers for interior lights and TVs to make the house appear to be occupied
6. Know your neighbors

In a survey of 86 convicted burglars, most stated they would avoid homes with dogs. Yet another reason to adopt a dog! Although in my personal experience our big 75-pound dog, Pony, would let anyone in the house and probably bring a toy for them to play. But..but.. Our 3.5-pound Chihuahua would bark and go after an ankle!

Stay healthy, safe and happy this Spring Tina LaCarra Health and Wellness Chairperson

CLUB NEWS

Duarte Woman's Club will celebrate their 77th Anniversary on March 5, 2026. This event will be coupled with a skit revealing who our club's Woman of the Year is. A catered meal will be provided. Traditionally, the Woman of the Year is given a silver bracelet and a beautiful bouquet of flowers. Friends and relatives are invited and appear after the "big reveal".

Duarte Woman's Club will hold their annual plant sale on April 2, at 5:30 PM at Duarte Historical Museum, 777 Encanto Parkway, Duarte. Proceeds from the annual plant sale go to Penny Pines. This year's Penny Pines donation will honor Jean Glass.

Environmental Team Leader

Floretta Sheppard • Whittier WC • floretta-glenn@outlook.com

Hi ladies, a exciting solar event will be happening on March 2nd and 3rd, the best viewing will be on March 3rd. I'm sending information for the best viewing I found on " timeanddate" site.

Global Event:	Blood Moon (total Lunar Eclipse)	Ends:	Tues ,March 3, 2026 at 6:24 am
Local Type:	Lunar Eclipse in Los Angeles, CA	Duration:	5 hours, 40 minutes
Begins:	Tues, March 3, 2026 at 3:33 am		

I will be staying up to watch the Blood Moon, while some of you will be getting up very early to watch.

Happy viewing, Floretta Sheppard. Environmental Team Leader

SAVE THE DATE

70TH ANNUAL SGVD CONVENTION

FRIDAY APRIL 24 AND SATURDAY APRIL 25, 2026

DUARTE COMMUNITY CENTER

1600 HUNTINGTON DRIVE, DUARTE, CA 91010

Legislation and Public Policy Team Leader

Linda Arizaga • La Puente Valley WC • Kleendah@yahoo.com

Legislative Report

What Is a Delegate in SGVD?

Within the San Gabriel Valley District (SGVD), a delegate is an official voting representative chosen by her club or district to participate in meetings, conventions, and the decision-making process of the District.

Delegates serve an important role in ensuring that every club's voice is heard at the district and state levels.

The Purpose of a Delegate

A delegate represents her club in:

- District Meetings
- CFWC State Convention
- Special Federation assemblies or voting sessions

A Delegate carries the responsibility of voting on:

- Proposed bylaws and standing rule changes
- Resolutions
- Budget approvals
- Elections of officers
- Other official business of the District and State Federation

In essence, a delegate is the bridge between the local club and the larger Federation body.

How Delegates Are Chosen

Each club is entitled to a specific number of delegates based on its membership, as outlined in SGVD bylaws. Clubs typically elect or appoint delegates prior to convention or district meetings. Positions in the SGVD also count as voting members, including the chair persons held at the District members. A sample of a Club may have many delegates:

- Club President
- Club Vice President
- Delegate (1 for every 21 members)

If your Club president is a District Officer, they also have a vote at the district level. This means if any one of your delegates are a District officer, then you will need to do an alternate for your club officer position. One person gets one vote.

Clubs may also appoint:

- Alternate Delegates (who serve if a delegate is unable to attend)

Responsibilities of a Delegate

Being a delegate is more than just attending a meeting. Responsibilities include:

✓ Attending all business sessions

✓ Listening carefully to reports and motions

✓ Voting in the best interest of the club and Federation

✓ Reporting back to the club after the meeting

✓ Being informed about issues prior to voting

A delegate should review convention materials, proposed amendments, and recommendations before the meeting to ensure she can make informed decisions.

Why Delegates Matter

The District operates as a representative organization. Decisions that guide programs, policies, and leadership are made through delegate voting.

When delegates actively participate:

- Clubs have a voice
- Transparency is maintained
- Democracy within the District thrives
- Leadership is strengthened
- The Honor of Serving

Serving as a delegate is both a responsibility and an honor. It demonstrates trust from the club and commitment to the mission of volunteer service, leadership development, and community impact. Delegates help shape the future of SGVD and ensure that the collective voice of women working together continues to make a difference.

Please sign up for GFWC Legislative Alerts at: https://www.gfwc.org/legislative-action

ATTN MEMBERS: Any flyers that are being promoted by SGVD on our Website SGVD.org, The Key, or Social Media **MUST** have the District and State logo on it. The logos can be found on CFWC website and below. IF you are reading this newsletter electronically, you can also "right click" on the images below and copy them on to your device to be used. I have also included the GFWC logo and the CFWC /GFWC logo combined.








CALENDAR OF EVENTS

3/13/26	SGVD District *SPRING COUNCIL* Mtg 9:30am – **MUSIC SCHOLARSHIP PROGRAM, Raffle Baskets Due for CONVENTION, SGVD Convention Registration Due, ELECTION OF 2026-2028 DISTRICT OFFICERS.** El Monte Community Ctr, Grace Black Auditorium, 3130 Tyler Av, El Monte
4/24-25/26	**SGVD–70TH Annual Convention – Duarte Community Ctr, 1600 Huntington Dr, Duarte 91010**
5/8/26	SGVD District Mtg 9:30am – El Monte Community Ctr, Grace Black Auditorium, 3130 Tyler Av, El Monte
5/14-16/26	**CFWC Convention** - ***Ignite the Magic of Federation***, Ontario Airport Hotel & Conference Center, 700 N. Haven Av, Ontario, CA
6/12/26	SGVD District Mtg 9:30am - El Monte Community Ctr, Grace Black Auditorium, 3130 Tyler Av, El Monte NO SGVD District Mtg in July or August

BIRTHDAYS, CARE AND CONCERN

Mavis Hansen • El Monte WC • 626-441-6231 • newmavis08@outlook.com

The gorgeous Aquamarine is the birthstone for those born in March. A gemstone with the beautiful coloring of light blues or blue greens. It is said to cure heart, liver or stomach diseases. It calms the heart, relieves stress, brings peace and clears the mind. Sailors refer to it as the mermaid's stone, a talisman of good luck.

The flower for those born in the month of March is the beautiful Daffodil, also known as Jonquil or Narcissus. This flower symbolizes unequaled love, new beginnings and joy forever.

March Birthdays are either Pisces: March 1 – 20 OR Aries: March 21 – 30

PISCES are known for their optimistic ambition and determination. A dreamer with a loving and peace seeking personality. One of the most empathetic persons who will do whatever they can to make sure that those around them are happy. Artistic, sensitive, overly trusting and with a strong intuition.

ARIES are hard to go unnoticed because of their fiery and passionate dispositions. Motivated and confident with a cheerful nature and relentless determination. Uncomplicated and direct in their approach, they make excellent leaders. Optimistic and honest, they can be frustrated with too many details.

MARCH is between winter and spring, when we await positive changes and say goodbye to the cold days. Challenging for many, but a harbinger of better tomorrows. A time to spend with those you love. Special days in March are Ash Wednesday, Daylight Savings Time begins, St. Patrick's Day, the First Day of Spring and March is National Woman's History Month.

CELEBRITIES with March Birthdays are: Hans Christian Anderson, Justin Biber, Marlon Brando, Charlie Chaplin, Bette Davis, George Harrison, Elizabeth Taylor and Vincent Van Gogh.

PISCES or ARIES...HAPPY BIRTHDAY!



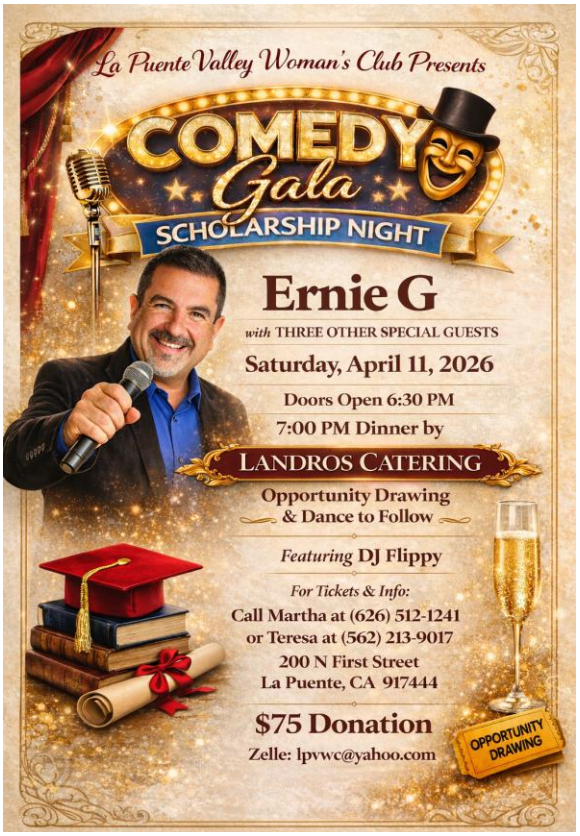
La Puente Valley Woman's Club Presents
COMEDY Gala
SCHOLARSHIP NIGHT
Ernie G
with THREE OTHER SPECIAL GUESTS
Saturday, April 11, 2026
Doors Open 6:30 PM
7:00 PM Dinner by
LANDROS CATERING
Opportunity Drawing
& Dance to Follow
Featuring DJ Flippy
For Tickets & Info:
Call Martha at (626) 512-1241
or Teresa at (562) 213-9017
200 N First Street
La Puente, CA 917444
$75 Donation
Zelle: lpvwc@yahoo.com
OPPORTUNITY DRAWING


Duarte Woman's Club
JOIN US FOR OUR
77TH ANNIVERSARY
Dinner
MARCH 5, 2026
DUARTE COMMUNITY CENTER
1600 E. HUNTINGTON DR., DUARTE 91010
Announcing our 2026 Woman Of The Year (WOTY)
Honoring past WOTYs & past presidents
$30
5:30PM-MEETING
6:10PM-WOTY PROGRAM
6:30PM-DINNER (MEDITERRANEAN)
To RSVP please call or email Elizabeth Gallegos
626-390-2177 - lizgall.k@gmail.com
DEADLINE TO REGISTER FEBRUARY 27TH
Cash or checks ONLY
Mail check payable to Duarte Woman's Club to
Duarte Woman's Club P.O. Box 88 Duarte, CA 91010


Montebello Woman's Club
cordially invite you to our
Springtime Hoppin' MARKET!
Saturday, March 7, 2026
10:00 AM – 2:00 PM
Montebello Woman's Clubhouse
201 S. Park Avenue, Montebello
Find unique presents and baked goods created by gifted community members.
Enjoy FREE entertainment by our talented children in Montebello.
Questions? Contact:
Yvette Fimbres (323) 697-2710


MONTEBELLO WOMAN'S CLUB
Presents
SPRINGTIME QUARTERMANIA
Saturday, April 4th
11:00 a.m. – Doors Open
12:00 p.m. – Lunch
1:00 p.m. – Auction Begins
201 S. Park Ave, Montebello
$30 Per Ticket
Includes:
• QuarterMania Paddle
• Lunch
• Opportunity Drawing Ticket
Join us for an afternoon of fun, food, prizes, and excitement!
Bring your friends and enjoy a lively spring event you won't want to miss.
For tickets or information contact:
Franceis
(213) 909-5915
Reserve your seat today!





The Baldwin Park Woman's Club invites you to our annual

Fiesta Scholarship Dinner

$25 per person

Includes a homemade dinner featuring Mexican food we call our Fiesta Plate. Beef or Chicken Fajitas, Rice, Beans, Chips and Salsa, served with Dessert and Beverages.

Dinner is Dine In or Take Out

Thursday, March 19, 2026 4 to 6:30 pm

BPWC Clubhouse – 3817 Baldwin Park Blvd

Contact us today and reserve your dinner, pay at the door.
Call us at 626-337-4192, *leave a message*
Contact us thru email at baldwinparkwc@gmail.com

If you cannot join us for this fundraiser and the meal, please consider a donation to our **Scholarship Fund**. We pursue kids within our district who need assistance for college and vocational training. In 2025, 13 students received funds. You can help us by attending our dinner or donating to this fund. You can contribute a full scholarship or donate to the fund to be collected to create more scholarships.

You may send contributions to:

BPWC
P.O. Box 263
Baldwin Park, CA 91706

For more information on the club visit baldwinparkwomansclub.org

Scholarship Fund Contributions:
[ ] Full Academic Scholarship $ 1,000
[ ] Full Vocational Scholarship $ 500
[ ] Scholarship Fund $100 + *any amount*

Your fully funded Scholarship may be given in your name or in honor of a loved one. You will be contacted if you donate the full amount for an academic or vocational scholarship so we can best assist you in funding a student.

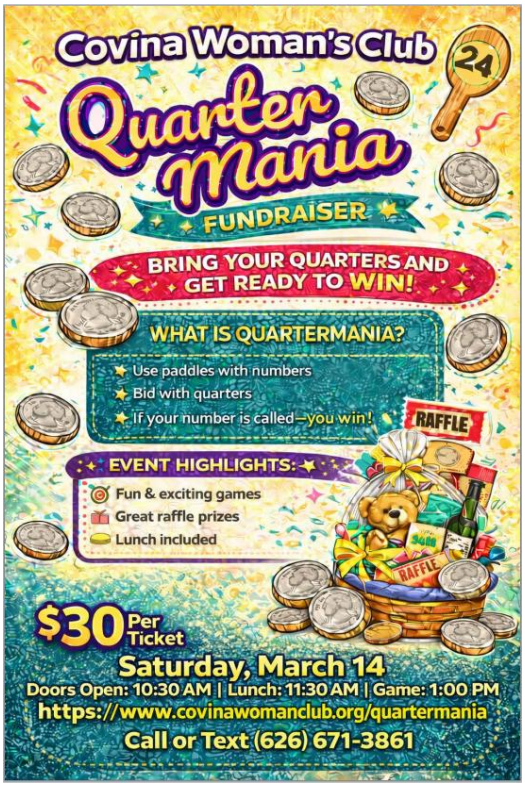

Proceed will go toward club renovation and Charities

Quartermania

SUNDAY MARCH 8, 2026
DONATION OF $30

Take a Chance Game

Win A Stuffed Wallet

La Puente Valley Women's Club
200 N. First St.
La Puente Ca. 91744

Lunch @ 12:00 pm

Games @ 1:00 pm

More info call Martha Rodriguez 626-512-1241
Zelle LPVWC@YAHOO.COM

Door Come and learn to play and have fun also



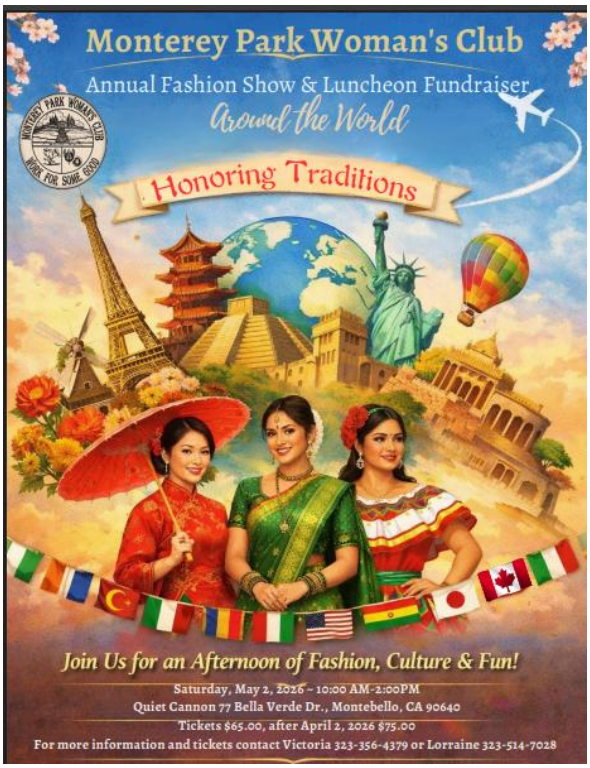
Monterey Park Woman's Club
Annual Fashion Show & Luncheon Fundraiser
Around the World
Honoring Traditions
Join Us for an Afternoon of Fashion, Culture & Fun!
Saturday, May 2, 2026 ~ 10:00 AM-2:00PM
Quiet Cannon 77 Bella Verde Dr., Montebello, CA 90640
Tickets $65.00, after April 2, 2026 $75.00
For more information and tickets contact Victoria 323-356-4379 or Lorraine 323-514-7028


Diamond Bar Woman's Club
Mother Daughter
Fashion Show Brunch
Join us Sisters, Friends, and Family
Saturday, May 2, 2026
11:00AM TO 3:00PM
Mountain Meadows Golf Club
1875 Fairplex Drive
Pomona, CA.
Enjoy the Brunch, Entertainment,
Raffles & Vendor Shopping
Ticket Cost $70.00 - Can be purchased
from all Club Members
All Payments Due By: April 25, 2026
Zelle or Mail Payment to:
P.O. BOX 4035
Diamond Bar, CA. 91765
Abbey Howell (909) 348-3779
Joy Juarez (626) 216-6615
Jennifer Guzman (909) 344-0693
Zelle
Note: Payments can be made via Zelle. Please open your Bank App on your phone, then scan QR code above or enter Diamond Bar Woman's Club.


Whittier Women's Club
Invites you to a
Garden Tea Party
Join us for an elegant affair filled with delightful conversations, exquisite teas, and a delectable assortment of sweet and savory treats.
Fascinator optional. Games, prizes and drawings!
Saturday, April 18th, 2026
1pm - 3pm
East Whittier United Methodist Church
10005 Cole Rd. Whittier, Ca 90603
Prize for BEST fascinator or hat!
$35 until Feb 28th
March 1st $40 upon availablity
@WhittierWomensClub
venmo
10 years old and up welcome!
Limited Seating!
Resale of tickets prohibited
Send payment via Venmo
to save your seat.
Note "Garden Tea"
Contact Michele Anderson for questions: 562-760-5262
michele0715@gmail.com


Baldwin Park Woman's Club
invites you to GAME DAY featuring...
Baby Shower Fun & Games
Lunch is $15 per person!
Friday, March 27, 2026
11 a.m. to 2 p.m.
BPWC Clubhouse
3817 Baldwin Park Blvd
At our Game Day, we will be collecting new items; these can be toys, books, clothing, diapers, baby products, formula etc. We will donate collected items to our own Baldwin Park Police Department and a local Women's Shelter. These essentials are most needed when families must leave their homes unexpectedly to safe harbor when there is suspected Domestic Violence.
We'll play baby shower games for prizes; we will be serving lunch as part of our event. Proceeds will benefit local shelter charities that help families in need. Please let us know if you would like to join us! The public is welcome to attend. Contact us and leave a message with name and number, you may pay at the door!
baldwinparkwc@gmail.com or 626-337-4192
Visit us at www.baldwinparkwomansclub.org
Proud Member
BALDWIN PARK BUSINESS ASSOCIATION


Wistaria
Thrift Shop
Spring
Shopping Fling
March 12, 13, & 14, 2026
9 am – 2 pm
626-355-7739
Proceeds Support Scholarships & Local Charities and help maintain our
1914 Essick House as a Sierra Madre Point of Historical Architectural Interest
SierraMadreWomansClub.org
SierraMadreWomansClub


Rock A Bye Baby
Arcadia Woman's Club
is having a
Baby Shower
in conjunction with our
March 4th Regular Luncheon Meeting
(luncheon cost is the usual $20)
11:00 a.m. Social
Shower at 11:15 a.m.
★ Games • Prizes ★
★ Rockin' Mama-osas ★
(Regular luncheon and club meeting follow)
★ Please bring items for babies: ★
Anything for a baby up to age 2.
★ Sizes nine months plus are very helpful.
(Please don't wrap the items)
Bring a pack of diapers and/or 4 baby books
to be entered into a special drawing.
★★ Wear Rock Star / Rock & Roll attire ★★
The baby shower benefits the
Pregnancy Help Center of
San Gabriel Valley,
an organization dedicated to
safe, healthy pregnancies
and providing needy moms
with baby supplies
until the age of 2.


Harrah's
CASINO
Join us on a Turnaround
Saturday April 18, 2026
Zelle :
lpvwc@yahoo.com
please note the
event on Zelle
Departure Time
8:00 AM
Return Arrival
Time: 7:pm
Hosted by:
La Puente Valley Woman's Club
200 N. First Street La Puente, Ca. 91744
for the LPVWC Charities
$30.00
Donation
per person
Deadline
4-15-26
FREE
SPINS
Seats are limited
First come
First seated
No refunds
Meet up spot at 8:am
Community Center:
501 N. Glendora Ave. La Puente, CA 91744
Please don't be late
Lots of Fun, Games, Prizes, and a Goodie
Bag
Any Questions please call
Anna (626) 522-3632
Martha 626- 512-1241


Whittier Women's Club presents
our 4th annual
Mother's Day
Spring Boutique
Saturday, April 25, 2026
10:00 am - 3:00 pm
East Whittier United Methodist Church
10005 Cole Rd. Whittier, Cal. 90603
* The first 50 customers will
receive a FREE gift bag *
Over 40 creative vendors!
The perfect boutique to find that perfect gift
to celebrate mom!
Raffle Baskets
Proceeds benefit various charities in and
around Whittier

Return to Key Editor:

JANICE ZOLNEKOFF

1142 South Diamond Bar Blvd. #861

Diamond Bar, Ca 91765

ADDRESS CORRECTION REQUESTED - TIMELY MAIL PLEASE RUSH

CONTACT INFORMATION

San Gabriel Valley District

Proud Member California Federation of Women's Clubs and General Federation of Women's Clubs

Mailing Address: SGVD • 1142 South Diamond Bar Blvd. #861 • Diamond Bar, Ca 91765

WWW.SGVD.ORG

WWW.CFWC.ORG

WWW.GFWC.ORG

Facebook Group— GFWC-San Gabriel Valley District

Special Note: For US Mail Subscriptions *September 2025 to June 2026*, please provide:

● list of names ● addresses and ● club check ($15 each) made out to:

***SAN GABRIEL VALLEY DISTRICT (SGVD)* and mail to KEY Editor:**

Janice Zolnekoff • 1142 South Diamond Bar Blvd. #861 • Diamond Bar, Ca 91765