San Gabriel Valley District Women's Club

The KEY • October 2026

SGVD KEY EDITOR: Janice Zolnekoff | Whittier WC | jzolnekoff@gmail.com | 562-556-4000

President

Denise Jackman • Rowland Hts WC • denisejackman4@gmail.com

President & 1st VP Zoom Meeting – 3rd Wed of the month – Oct. 21, 2026 7:00 PM

https://us02web.zoom.us/j/81183303992

Meeting ID: 811 8330 3992



As we welcome my favorite time of year, fall, when the autumn equinox reminds us that to everything there is a season—a time for change, reflection, gratitude, and new beginnings. Just as we gather the harvest from seeds planted earlier in the year, we can celebrate the difference our clubs make through service, friendship, and helping our communities.

I encourage you to join us at the Area B Conference on October 10. It will be a wonderful opportunity to come together with fellow clubwomen, hear updates and information from CFWC, and hear from a special speaker addressing the important issue of elder abuse—recognizing it, preventing it, and protecting those who may be vulnerable. Deadline to register is October 2! Come learn, connect, and be inspired to take what you learn back to your clubs and communities and put it into action.

Have you looked at your group and identified someone you believe would be a great leader in your community? Is this person you? Well, we encourage all clubs to look at your rising stars and invite one of them to attend our District Mini Leads seminar. Fill out an application, we will give them the tools to be a great leader and one of the participants will be invited by the District to attend CFWC Winter Conference in Sacramento to participate in further meetings with leaders in CFWC. I am a former LEADS candidate and I can say that it was an amazing opportunity in learning from District Presidents, CFWC officers and having the opportunity to meet new people. What better time to plant the seeds of future leadership than right now? Begin planning for succession today by identifying, encouraging, and mentoring those who may become tomorrow's leaders. Plant the seeds now, nurture their growth, and your club will be ready for a strong harvest of leadership next year!

I would like to invite you to a LEADS informational Zoom meeting on **October 19, 2026 at 7:00 pm**. Zoom Information is: Meeting ID: 852 1584 1273 Passcode: 489047 Come ask questions and learn something new!
Lead with Passion and Serve with Love. Denise

Don't Forget to bring to the Oct. 9th Meeting…..

- *A first timer!*
- *A list of club members' emails so we can add them to the Constant Contact email list*
- *An updated 2026-2027 Club Officer's list & membership dues…*
- *A list with mailing addresses of those members that want the KEY mailed to them. Cost to cover printing & mailing is $30/year/member.*


CFWC
AREA B
FIESTA!
of Friendship, Service & Leadership
"Celebrating Membership • Inspiring Leaders
and Strengthening Communities"
October 10, 2026
10:00-2:00 pm
Leadership Speakers:
Chris Herzog - CFWC President
Cindy Sanders, 1st Vice President Dean
Mickie Reed - 2nd Vice President Membership
Guest speaker and Project for
Elder Abuse Identification and Education
Cost is $55.00 per person and includes Buffet lunch
Registration is from 9:30 to 10:00 am
Northminster Presbyterian Church
400 Rancheria Rd. Diamond Bar, California
Event Hosted by San Gabriel Valley District
RAFFLE! PROCEEDS TO BENEFIT
WISE AND HEALTHY AGING 501(C)3

AREA B CONFERENCE REGISTRATION

Fiesta of Friendship, Service & Leadership

Saturday, October 10, 2026

Registration Fee: $55.00 per person

REGISTRATION FORM

Name: _____ **Club Name:** _____

District Name: _____ **Phone Number:** _____

Contact Email: _____

Please indicate the total number of people included with this registration.

How many first-time attendees? _____

Number of Meals/Attendees: _____ **Total Amount Enclosed: $** _____

(Registration/Lunch Fee: $55.00 x Number of Attendees)

Names of additional attendees:

_____

_____

_____

Food Restrictions / Dietary Needs:

Please attach a list of food allergies, dietary restrictions, or special meal requests for anyone included in this registration.

PAYMENT INFORMATION

☐ **Check enclosed - Please make checks payable to:**

San Gabriel Valley District (SGVD)

Mail registration and payment to: SGVD Area B Conference

18751 Marimba St., Rowland Heights, CA 91748

REGISTRATION DEADLINE

Please submit registration and payment by October 2, 2026

Questions?

Denise Jackman - Clubwoman@icloud.com - Call/Text 424-237-9266

1st VP Dean of Chairwomen

Yvette Romo • Rowland Hts WC • ymromo4@gmail.com

President & 1st VP Zoom Meeting – 3rd Wed of the month – Oct. 21, 2026 7:00 PM
https://us02web.zoom.us/j/81183303992
Meeting ID: 811 8330 3992

2nd VP – Membership

Martha Rodriguez ·• La Puente Valley WC ·• m1rodrig@me.com

Join the GFWC Member Portal

Gain access to the GFWC Digital Library Resources, connect with fellow club members, view photo galleries, and so much more!
Create an Account or Login

IMPORTANT – Please use the new form for NEW & LATE PAYING MEMBERS for members June 1 – Dec 1. It is on our website under "RESOURCES". Membership dues (paid with a club check) must include GFWC $15, CFWC $5, SGVD $4 per person. Total of **$24 per member** forwarded to SGVD.

We have a new and exciting Membership Campaign! Be sure to come to our District Board Meeting on **October 9** at the Pio Pico Woman's Club to learn about the incentive program to collect charms!

Financial Team

Shari Kovach • Financial Secretary • WVWC • skkovach99@gmail.com
Rosette Clippinger • Treasurer • DBWC • dbrosette@aol.com

The SGVD Financial Team is excited to announce plans for a new service from the newly formed SGVD Financial Review Committee. This committee is working toward establishing a financial review service available to all clubs in the district. Most of your clubs require, per bylaw, a periodic financial audit or review. Audits are expensive, but a review can be done by qualified volunteers. Where to get those "qualified volunteers" you say. SGVD now has a small committee willing to offer this service. Collectively, we are expanding our bookkeeping knowledge. By sharing knowledge and resources, we hope to make the financial review process easier and more consistent for clubs throughout the district. Interested in Joining?

We welcome any SGVD members who are interested in serving on the District Financial Review Committee. Whether you have experience with financial reviews or simply have an interest in helping our clubs succeed, your participation would be appreciated. If you would like to learn more or join the committee, please contact the SGVD Financial Team. If your club has a member on the committee, your club can add a Financial Review Team. Email me (Shari) at skkovach99@gmail.com to volunteer. We meet at the Pio Pico WC clubhouse.

Check out the link on the Resources page of our website for an "Excel Cheat Sheet" designed specifically for San Gabriel Valley District Clubs.

Recording Secretary

Cruz Baca • Baldwin Park WC • cruzsembello@hotmail.com

Hello Members! Hope all have survived this terrible heat wave. I would like to remind All members who wish to file a Motion to give a copy to me, if possible, before the Executive Board meeting starts. I am always available for questions, either at meetings or through email or phone call. Remember your "Minutes" are extremely important to document what your "Club" has or will be doing. That is part of your History!! In Sisterhood, Cruz

"The future belongs to those who believe in the beauty of their Dreams" - Eleanor Roosevelt

Corresponding Secretary

Maria Kramer • Rowland Heights WC • aznaran52@yahoo.com

Thanks so much for turning in your club officer's list, etc. If you have any updates or changes please email the information to Maria Kramer **aznaran52@yahoo.com**

UPDATES TO THE 2026-2028 YEARBOOK WILL BE SENT VIA EMAIL

Please provide *6 copies* of your yearbook at the District meeting.

We need these so that we can provide them to your district officers.

Parliamentarian

Lupe Diaz ·• El Monte WC ·• lupediaz6@gmail.com

The right way to present a motion is "Madam President I move that the San Gabriel Valley District purchase a sound system for the district in the amount of $600.00. The money will be paid by membership donations only."

1. State what you want
2. Always state the amount of money it will cost.
3. State how the money is going to be paid what line-item General fund, Fundraiser or membership donations
4. Always start the motion with "Madam President, I move that……."

♥♥♥

Communications Team Leader

Janice Zolnekoff • Whittier WC • jzolnekoff@gmail.com • 562-556-4000

Do you want your club represented in the Monthly issue of the KEY? Send email your club flyers, articles about your club or from district chairmen by the 20th of the month. Flyers will also be posted on our website sgvd.org

For $30/yr the KEY can be mailed to you. Please submit names, addresses with payment to our district address. The form is on our website under *RESOURCES*.

Any flyers that are being promoted by SGVD on our Website **SGVD.org**, The Key, or Social Media **MUST** have the District and State logo on it. The logos can be found on CFWC website and below. IF you are reading this newsletter electronically, you can also "right click" on the images below and copy them on to your device to be used. I have also included the GFWC logo and the CFWC /GFWC logo combined.

NEWSLETTER CONTEST: Submit **3** copies of your *best club newsletter* published in 2026 to this chairman by **January 8**. Include a cover sheet containing: club name, # members, newsletter editor's contact info AND up to a 250-word narrative on usage, distribution, frequency of newsletter, and other pertinent information. **NOTE: CFWC** and **GFWC also sponsor a club level newsletter contest.** Entries to **CFWC** must be postmarked by **February 1** (*more details to come*). Entries are submitted directly to **GFWC** by **March 15**. Addl details about the GFWC contest are found on gfwc.org (search *Contests*). $50.00 GFWC Award.

Arts and Culture Team Leader

Catherine Torres • Monterey Park WC • torresresorts@gmail.com



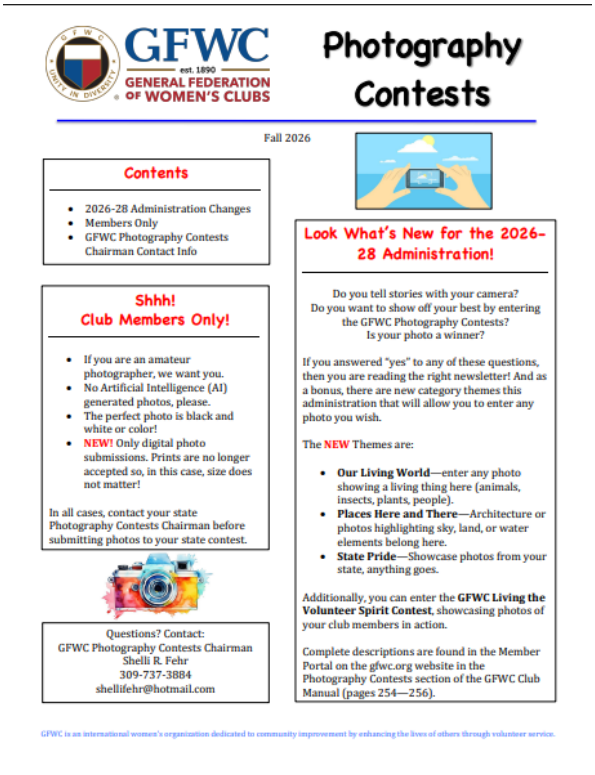

Domestic and Sexual Violence Awareness Co-Team Leaders

Linda Mokler • Arcadia WC • llmokler@yahoo.com

Cherie Lamb-Gutierrez • La Puente Valley WC • lambsavedbygrace@gmail.com

Please remember and share the domestic violence hotline 800-799-7233, or you can text BEGIN to 88788.

ATTEND AREA B CONFERENCE ON OCTOBER 10, 2026 TO HEAR OUR SPEAKER FROM WISE & HEALTHY AGING AND WORK ON A PROJECT IN A DAY!

TAKE THE PLEDGE. STAND WITH SURVIVORS.

We are asking our members to take a stand and let survivors know they are not alone. Sign the GFWC Pledge to Stand with Survivors, take a photo holding your signed pledge, and send your photo to district@sgvd.org. We will proudly share your commitment through the San Gabriel Valley District and submit our participation to GFWC.

"I will stand up, speak up, and show up—for the silenced, for the brave, and for those still on their journey to healing." Together, our voices can bring awareness, encouragement, and hope.

Take the pledge. Take the photo. Send it in. Stand with survivors. 💜

GFWC
GENERAL FEDERATION OF WOMEN'S CLUBS

GFWC PLEDGE TO STAND WITH SURVIVORS

My name is _____

I pledge to be a voice for change and a light for hope, when a survivor confides they have experienced domestic or sexual violence.

I will **Stand Up, Speak Up, and Show Up**
for the silenced,
for the brave,
and for those still on their journey to healing.

Together, we raise awareness, offer support, and move closer to a world without violence.

GFWC
GENERAL FEDERATION OF WOMEN'S CLUBS
Signature Program

Fundraising Team Leader

Yvette Romo • Rowland Hts WC • ymromo4@gmail.com

SAVE THE DATE – SATURDAY OCTOBER 24, 2026 See flyer below….

Epsilon Sigma Omicron ESO Team Leader

Maria Kramer • Rowland Heights WC • aznaran52@yahoo.com • 562-448-4172

See flyer below….

Education and Libraries Team Leader

Sonia Wildhaber • Monterey Park WC • mom2althea@yahoo.com

Happy October. Fall is here!! It is time for pumpkin flavored everything!

The Los Angeles County Public Library offers virtual seminars that provide residents with convenient opportunities to learn, explore new interests, and connect with knowledgeable speakers from the comfort of home. These online programs cover a wide variety of subjects, including technology, health and wellness, education, career development, financial literacy, arts and culture, and community topics. By offering programs online, the library makes educational resources more accessible to people who may not be able to attend events at a physical library location.

Virtual seminars also reflect the library's role as a community resource in an increasingly digital world. Participants can develop practical skills, discover new ideas, and engage with presenters and other attendees through online sessions. Whether someone is looking to learn something new, improve a professional skill, or simply explore a topic of personal interest, Los Angeles County Public Library virtual seminars provide an accessible way to continue learning and stay connected with the community. This is just one of several seminars: *Finding Calm in the Stress of Today's World through Meditation* on Wednesday October 21, 2026 1:00-2:00PM.

Thank you, Sonia Wildhaber

Environmental Team Leader

Floretta Sheppard • Whittier WC • floretta-glenn@outlook.com

Happy Fall everyone! Finally, some relief from the summer heat. And, October is the worst month for Santa Ana winds, which means an increased danger of wind-spread fires. A few weeks ago, in La Habra Heights (about one mile from my home), a fire occurred on a hillside. Sadly, two homes were lost and nine cats perished. Clearing areas around homes and businesses are of great importance. I feel extremely grateful to the fire departments of La Habra Heights, La Habra, Downey and Los Angeles County. They were wonderful, and after extinguishing the fire, spent several days (including overnights shifts), watching for hot-spots in the area. The L.A. Sherriff's Department, assisted by the La Habra Police Department and other first responders, kept Hacienda Road clear for the fire trucks, and, kept residents informed of evacuation routes. Moving horses to safer areas is a task. To thank the firemen, we are doing a dinner for the La Habra Heights Volunteer Fire Department. Residents want to show our appreciation. Stay safe, Floretta

♥♥♥

Planning how you will connect to your family after a disaster is also needed. Many cities have suggestions and hints on their web page. Be prepared!

Schedule your mammograms, encourage any woman you love to do the same. New season, new time to add walking to your routine. Take your furry friend, ask a neighbor, your child or grandchild to join you. Be in the present of the weather, the changes and take deep breaths.

I am hoping to have a pet food donation drive in the near future, along with a pet Bingo game after our district meeting ..more information coming. Have a positive day.

Leadership / LEADS Team Leader

Martha Rodriguez ·• La Puente Valley WC ·• m1rodrig@me.com

LEADS informational Zoom meeting **October 19, 2026 at 7:00 pm**. Come ask questions & learn something new!

Zoom Information is: Meeting ID: 852 1584 1273 Passcode: 489047

LEADS – IS IT YOUR TIME TO LEAD?

Do you know a clubwoman with leadership potential—or could that woman be YOU? The Leadership Education and Development Seminar (LEADS) is designed to identify, encourage, and develop GFWC members who are ready to grow as leaders. Participants strengthen skills in areas such as communication, public speaking, time management, conflict resolution, parliamentary procedure, protocol, and personal leadership development.

Each District may select one candidate to participate in the CFWC LEADS program, where future leaders from throughout California come together to learn, grow, and prepare for greater leadership opportunities.

You don't have to know everything to be a leader—you need the desire to learn, serve, grow, and inspire others.

APPLICATION DEADLINE: NOVEMBER 1!

Don't wait for someone else to step forward. This may be your time!

Ask your Club President or District Leadership Chairman for application information.

Step Up • Stand Out • LEAD!

Legislation and Public Policy Team Leader

Linda Arizaga • La Puente Valley WC • Kleendah@yahoo.com

Please sign up for GFWC Legislative Alerts at: https://www.gfwc.org/legislative-action

Your CFWC **Legislation and Public Policy** Chairman is: Kathy Holm

Watch for Quickbytes for information she wants to share! Calendar her meetings!

November 7, and December 5, 2026 9:00 am to 10:00 am

ZOOM Meeting ID: 873 8697 4484 Passcode 245568

Sign up for legislative updates to your mailbox at: https://www.gfwc.org/legislative-action/

♥♥♥

CALENDAR OF EVENTS

10/9/26	SGVD District Mtg 9:30 am – Pio Pico WC 9214 Mines Av, Pico Rivera 90660
10/10/26	Area B Workshop / Host SGVD / **Northminster Presbyterian Church, Diamond Bar**
10/23/26	**SGVD Fall FUNDRAISER – Casino Trip to Harrah's in Funner, CA**
11/13/26	SGVD District Fall Council Lunch Mtg 9:30am – Pio Pico WC 9214 Mines Av, Pico Rivera 90660
12/11/26	SGVD District Mtg/Holiday Boutique 9:30am – ***Covina WC, 128 S. San Jose Av, Covina 91723***
1/8/27	SGVD District Birthday Council Lunch Mtg 9:30am – ***Covina WC, 128 S. San Jose Av, Covina 91723***
2/12/27	SGVD District Mtg 9:30am – Pio Pico WC 9214 Mines Av, Pico Rivera 90660
3/12/27	SGVD District Spring Council Lunch Mtg 9:30am – ***Covina WC, 128 S. San Jose Av, Covina 91723***
4/2027	71st Annual SGVD Convention – location TBD
5/14/27	SGVD District Mtg 9:30am – Pio Pico WC 9214 Mines Av, Pico Rivera 90660
6/11/27	SGVD District Mtg 9:30am – Pio Pico WC 9214 Mines Av, Pico Rivera 90660

CLUB NEWS

BZZZ…IT'S BEEN A BUSY SUMMER

The Azusa Woman's Club's (AWC's) members have been busy bees this summer. Our biggest news first. After an amazing five years as President, Diana Reyes Williams passed the gavel to Melissa Romanek who is AWC's new President. Welcome, Melissa!

In July, AWC members participated at two concerts in Azusa's "Concerts in the Park" series. During the concerts, AWC members raised $500 which will go towards AWC's philanthropic endeavors. We also participated in National Night Out. This nationwide event helps to build police- community partnerships and strengthen neighborhood camaraderie. At this event, we had a raffle for a lucky winner to win a filled ice chest and two tickets to AWC's Golden Days dinner and dance in October. The raffle raised $350.

In August, AWC organized a bus trip to Viejas Casino. Everyone had a lot of fun and we also raised $2,500. On September 20th, the AWC will be having its first Bingo event. At our August Board meeting, it was decided that each month the AWC would sponsor a "Drive of the Month" beginning in September. The first theme for AWC's Drive of the Month" was selected because September is Childhood Cancer Awareness month and being inspired by Layila. Layila is a 15-year-old cancer patient at the Children's Hospital of Orange County (CHOC). She runs the "Fun Band-Aids" drive for her fellow pediatric cancer patients at CHOC. The AWC's "Fun Band-Aids for CHOC" has helped Layila in raising over $20,000 in band aids.

In October, the AWC, in partnership with the Lions' Club, will be collecting eyeglasses for its "Drive of the Month". November's drive will be for members to donate canned goods to support local food banks.

We hope to see you at AWC's "Rockin It On Route 66" dinner and dance on October 10, 2026 to celebrate Azusa's Golden Days!

Women's History & Resource Center Team Leader

Sandy Medina • La Puente Valley WC • sdmedina2@yahoo.com

Check out the https://www.cfwc.org/womens-history/ website for biographies of notable women in California and CFWC history. Here are just two. Enjoy!

Clara Wheeler Burdette (1900-1902 **1st CFWC President**; 1902-1904 GFWC Officer)

Annette Abbott Adams (1942 Presiding Justice, Calif Court of Appeal)

Birthdays, Care & Concern

Petra Jimenez • Pio Pico WC • jpjimz@yahoo.com

LIBRA October 1-22 7th sign of the Zodiac: SCALES

A Libra emphasizes the need for balance in life, aims for fair treatment for all but can be overly judgmental. Beauty loving and social, a Libra is well appreciated by others for their charm, grace, generous nature, energy and good humor. Highly prized as mates and co-workers.

GEMS are the Opal which gives energy and enhances judgement. Jade that bolsters courage and shows compassion. COLORS are shocking pink and light blue

SCORPIO October 23-31 8th sign of the Zodiac: Scorpion

A Scorpio is gracious and diplomatic and has the ability to control and direct those around them. They may be a dominant force in home or workplace and they have a great sense of humor.

GEMS are the Ruby, giving inner faith and courage, the Carnelian to keep one's feet on the ground and the Black Pearl which grants calm and solace. COLORS are Black, Blood Red and Charcoal Gray.

BORN IN OCTOBER: Gandhi, William Penn, Helen Hayes, Pavarotti, Margaret Thatcher, Deborah Kerr, F.Scott Fitzgerald, Brigette Bardot, William Faulkner, Eleanor Roosevelt, Martina Naratilova, Pablo Picasso, Hillary Rodham Clinton, Whoopi Goldberg, Edith Head, Theadore Roosevelt and Hedy Lamarr.

October Flowers are Marigold: Happiness and Joy Calendula: Passion and Creativity.





HELLO MEMBERS!

Check out the Membership Challenge flyer below to see how YOU can earn charms to add to a bracelet for attending SGVD meetings and fundraisers, for bringing a friend, for joining a District Committee, attending another club's event, attending an Area B or CFWC event and much much more.

SADDLE UP & EARN YOUR CHARMS!!



THIS & THAT

Mavis Hansen ·• El Monte WC ·• 626-441-6231 • newmavis082026@outlook.com

Today, since I have had no requests, I am going to write about "CALENDARS"

What is a calendar? What is a calendar for? Who needs a calendar?

- **A calendar is usually a one year item, separated into Months and days with space for each days personal entry.** Many calendars show important days, such as Mothers Day, Thanksgiving, etc. But you already know this! For many years most used paper calendars of many sorts, small ones we carried in our purses, larger ones to hang on the wall or keep on our desks, notebooks or personal date books of all sizes and with space/pages to enter a lot more information. Now, many have chosen to use newer technology, such as computer or cell phone. Some use both, whatever is needed.
- **A calendar is one of the best organizing tools you will ever need.** One quick look and you will know what you are going to do today, tomorrow or any day in the future. And, you will never forget a birthday again! Sometimes we like to keep our calendars as a record of things that happened, such as an operation, a death, birth or when we went to the dentist or had the car serviced.
- **Everyone needs a calendar**. Some need more than one. Me included. I like to keep a small calendar in my purse so that when I am making another appointment while at the doctor (or whoever) or you ask me if we can have lunch together next Friday, I can already see what date is open or taken already. I could not do with out my desk calendar as it is right in front of me. Last thing I look at when I go to bed, so I know if I have to get up early or not. First thing I do in the morning is to see where I am going, what time I am leaving, do I have everything I need to take with me, etc…(I have already looked at the calendar many times before this date and so all is just a quick reminder!) This works for me now….when I was busier and in charge of many more things, I relied on a small date book. I keep these as a diary of that year and sometimes look at them as reminders of the many happenings and all the good times of my past.

New calendars for the coming year of 2027 are already coming out! What calendars will you choose?

P.S. Calendars can be very helpful when making our club reports. Reminding you of something forgotten or hopefully you have recorded your hours, donations or money spent.


Whittier Women's Club Presents our 4th annual
SAN GABRIEL VALLEY DISTRICT OF WOMAN'S CLUBS
PRESENTS
Casino Bus Trip
Good Friends Great Fun!
Harrah's Resort
FUNNER, CA
FRIDAY, OCTOBER 23, 2026
ROUND TRIP MOTORCOACH TRANSPORTATION
$35
PER PERSON
BUS PICKUP & PARKING
100 S. Puente Hills Mall, City of Industry, CA 91748
Former Sears Parking Lot — Across from Chick-fil-A
HOURS: 8 AM TO 7 PM
INCLUDES 2 HOUR DRIVE TIME EACH WAY
FUN BINGO RAFFLES ON THE BUS!
Bring your dollar bills for fun on the ride down!
Let's Roll Together!
Win Prizes!
FOR RESERVATIONS & INFORMATION, CONTACT
Yvette Romo (626) 253-7446
FUNDRAISER FOR
SAN GABRIEL VALLEY DISTRICT
MUST BE 21 OR OLDER • VALID PHOTO ID REQUIRED


Diamond Bar
WOMAN'S CLUB
ANNUAL
CASINO Night
MASQUERADE BALL
LOCATION
DOUBLE TREE BY HILTON
3101 W. TEMPLE AVE
POMONA, CA 91768
TIME
6:00 PM - 11:00 PM
COST
$125.00
SATURDAY
OCTOBER 24TH, 2026
FUN • FRIENDS • COMMUNITY • IMPACT
Together, we make a difference.
Proceeds will benefit the Diamond Bar Woman's Club charities of choice and educational programs of the Diamond Bar Woman's Club. We are a nonprofit group and a member of the General Federation of Women's Clubs.


COVINA WOMAN'S CLUB
128 S SAN JOSE AVE • COVINA
READY to LEARN MAHJONG?
Pick Up a Tile. Pick Up a New Hobby!
Join us for a fun, hands-on beginner Mahjong class! Learn the basics, meet new friends, and discover why millions of people love this timeless game. No experience needed—just bring your curiosity!
MONDAY, OCTOBER 26
9:00 AM - 12:00 PM
$35 PER PERSON
LIMITED SEATS!
BEGINNER-FRIENDLY INSTRUCTION
LIGHT REFRESHMENTS PROVIDED!
FUN, RELAXED ATMOSPHERE PERFECT FOR NEW PLAYERS!
ADVANCE PAYMENT IS REQUIRED TO RESERVE YOUR SEAT.
NO UNPAID RSVPS WILL BE ACCEPTED.
Zelle PAYMENTS 626-209-5344
CREDIT CARD PAYMENTS https://www.covinawomansclub.org/mahjongclass
For more information, call 626-671-3861
COVINA WOMAN'S CLUB 128 S SAN JOSE AVE • COVINA


COVINA WOMAN'S CLUB PRESENTS
HALLOWEEN QUARTERMANIA
FUNDRAISER
Tricks, Treats, Quarters & Prizes!
SATURDAY, OCTOBER 24TH
11:00 AM - 3:00 PM
Doors Open: 11:00 AM
Lunch: 12:00 PM
Game Begins: 1:00 PM
RAFFLE TICKET
ADMIT ONE
COVINA WOMAN'S CLUB
128 S. SAN JOSE AVENUE
COVINA, CA
TICKETS: $30 EACH
INCLUDES LUNCH AND ONE PADDLE
VENDORS
LUNCH
RAFFLES
AUCTION
COSTUME CONTEST
MORE INFORMATION: Call or Text 626-533-5691
PURCHASE TICKETS: www.covinawomansclub.org/halloweenquartermania
ADMIT TO WIN!
SEND ZELLE PAYMENTS: 626-209-5344
Grab your quarters, wear your best costume, and come ready for a frightfully fun afternoon!


Walnut Valley
Women's Club
Bunco
Fundraising
Support our charities
EVENT 2026
Walnut Senior Center
NOVEMBER 7, 2026
5:30 -9 PM
Reservation Deadline October 30
Entrance Fee $25
Zelle to wvwc.org@gmail.com OR
Mail check to P.O. Box 563, Walnut CA 91788-0563
Payable to Walnut Valley Women's Club
wvwc.org@gmail.com
www.walnutvalleywomensclub.org
PRIZES
TICKET
Raffle
Dessert Bar


LAUGHLIN
GOLDEN NUGGET
Must be 21 years of age
Leave at: 9:00 am
Return at: 6:00 pm
Pio Pico Woman's Club
CASINO Bus Trip
November 17, 18, 19th
2026
Join the Pio Pico Woman's Club for a FUN-FILLED Casino Bus Trip. Departing and Returning via the Pio Pico Woman's Clubhouse
Cost: Deposit $50.00. $175 Double Occ. $240 Single Occ.
Balance due November 4, 2026.
Check payments to Pio Pico Woman's Club.
6135 Millux Ave. Pico Rivera, Ca. 90660
Contact Martha Villanueva @ 562) 322-2224
No refunds after Nov. 3, 2026.
Funds raised go to the Scholarship Fund
Name:
Birthdate:
Address:
City:
State:
Zip:
Phone:
check #
Emergency Contact Person and Phone:


AZUSA WOMAN'S CLUB
Dinner and Dance
SCHOLARSHIP FUNDRAISER
100th ANNIVERSARY OF ROUTE 66
ROCKIN' IT ON ROUTE
Get Your
ROUTE 66
US 66
Drive-Ins & Diners
Dress in your fav Decade
An Official Azusa Golden Day Event
SATURDAY, OCTOBER 10, 2026
6:00 PM TO 10:00 PM
DINNER • DANCING • GREAT MUSIC
TICKETS
$50 BEFORE 9/17/2026
$66 THEREAFTER
RAFFLES & SILENT AUCTION
All Proceeds Benefit Our Scholarship Fund
AZUSA WOMAN'S CLUB,
1003 N. AZUSA AVE.,
AZUSA CA 91702
TICKETS & INFO:
JEANETTE FRUTA
562.644.6321
GREAT FOOD • GREAT FRIENDS • GREAT CAUSE!
SCAN TO ORDER TICKETS
AZUSA WOMAN'S CLUB
SCHOLARSHIP FUNDRAISER


The GFWC Whittier Women's Club
presents the 33rd Annual
"Spirit of the Holidays"
Charity Auction and Luncheon
Sat. • Nov. 14 • 2026
10:00 AM – Silent Auction
12:00 Noon – Luncheon & Live Auction
to be held at:
The Elks Lodge
13620 Whittier Blvd. • Whittier • CA • 90605
Tickets: $50.00
RSVP by Friday, November 6, 2026
If you wish, bring canned or non-perishable foods to benefit the needy in our community. You will be rewarded with a special drawing ticket!
To purchase reservations, contact a club member or those listed below.
Payment can be made by check payable to WWC
P. O. Box 9075, Whittier CA 90608
Or Venmo at whittierwomensclub@gmail.com
Indicating names for the reservations
For more information/reservations please contact:
Floretta Sheppard 562-694-2724 or
Janice Zolnekoff 562-556-4000


Covina Woman's Club
See's Candies Holiday Fundraiser
Order Online
Shop See's Candies holiday favorites from the comfort of home.
Your order ships directly to your home.
www.covinawomansclub.org/holidayseescandies
See's CANDIES
Holiday Gifts
Perfect for family, friends, neighbors, teachers, and clients.
Holiday Favorites
Choose from See's famous chocolates, gift boxes, and seasonal treats.
Give Back While You Shop
Every purchase helps fund our community programs.

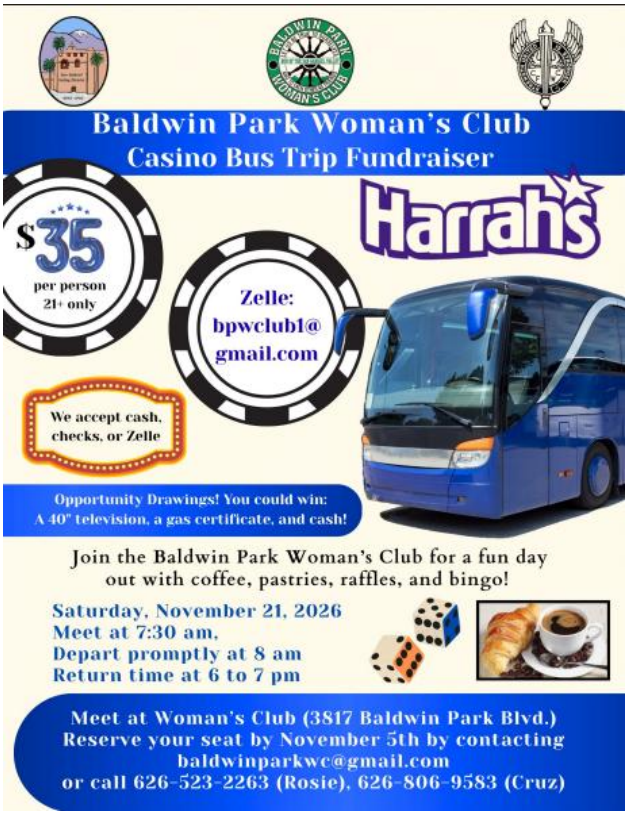
Baldwin Park Woman's Club
Casino Bus Trip Fundraiser
Harrah's
$35 per person 21+ only
Zelle: bpwclub1@gmail.com
We accept cash, checks, or Zelle
Opportunity Drawings! You could win: A 40" television, a gas certificate, and cash!
Join the Baldwin Park Woman's Club for a fun day out with coffee, pastries, raffles, and bingo!
Saturday, November 21, 2026
Meet at 7:30 am,
Depart promptly at 8 am
Return time at 6 to 7 pm
Meet at Woman's Club (3817 Baldwin Park Blvd.)
Reserve your seat by November 5th by contacting
baldwinparkwc@gmail.com
or call 626-523-2263 (Rosie), 626-806-9583 (Cruz)

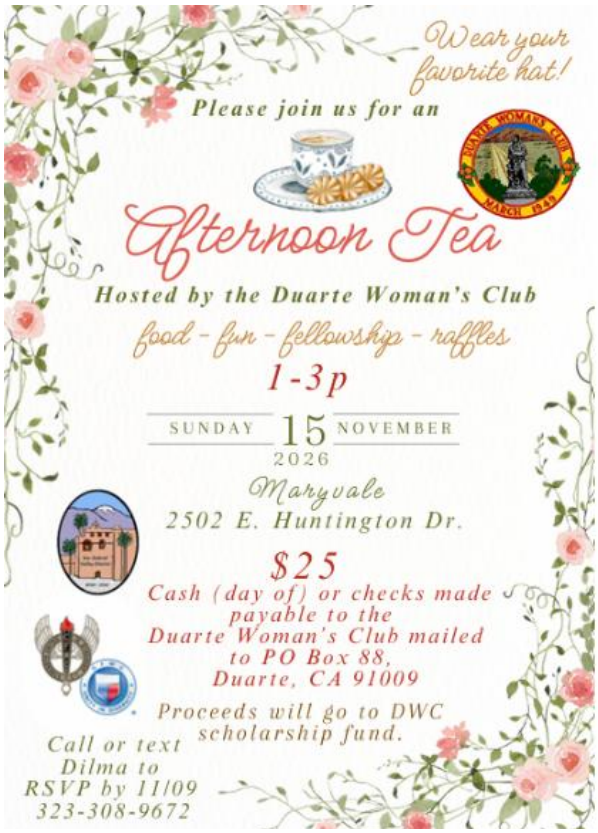
Wear your favorite hat!
Please join us for an
Afternoon Tea
Hosted by the Duarte Woman's Club
food - fun - fellowship - raffles
1-3p
SUNDAY 15 NOVEMBER 2026
Maryvale
2502 E. Huntington Dr.
$25
Cash (day of) or checks made payable to the Duarte Woman's Club mailed to PO Box 88, Duarte, CA 91009
Proceeds will go to DWC scholarship fund.
Call or text Dilma to RSVP by 11/09
323-308-9672

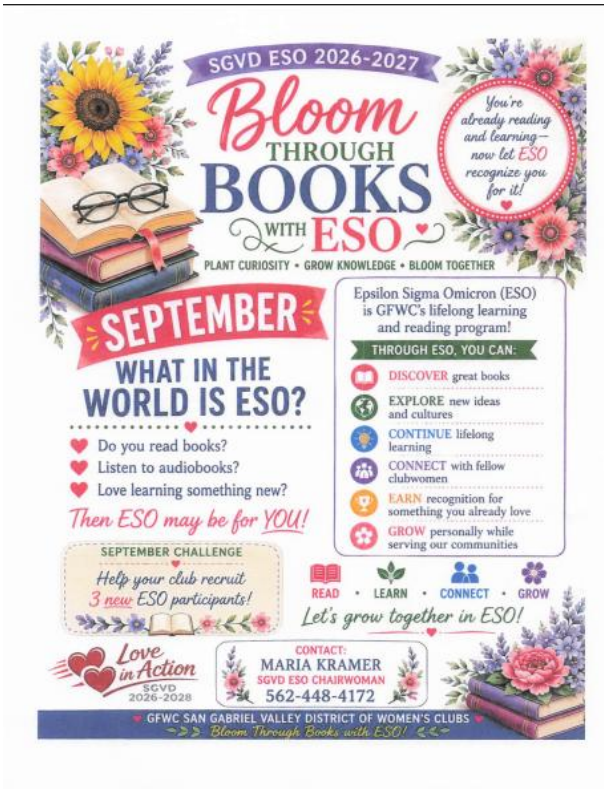
SGVD ESO 2026-2027
Bloom THROUGH BOOKS WITH ESO
You're already reading and learning — now let ESO recognize you for it!
PLANT CURIOSITY • GROW KNOWLEDGE • BLOOM TOGETHER
SEPTEMBER
WHAT IN THE WORLD IS ESO?
Do you read books?
Listen to audiobooks?
Love learning something new?
Then ESO may be for YOU!
Epsilon Sigma Omicron (ESO) is GFWC's lifelong learning and reading program!
THROUGH ESO, YOU CAN:
DISCOVER great books
EXPLORE new ideas and cultures
CONTINUE lifelong learning
CONNECT with fellow clubwomen
EARN recognition for something you already love
GROW personally while serving our communities
SEPTEMBER CHALLENGE
Help your club recruit 3 new ESO participants!
READ • LEARN • CONNECT • GROW
Let's grow together in ESO!
Love in Action SGVD 2026-2028
CONTACT:
MARIA KRAMER
SGVD ESO CHAIRWOMAN
562-448-4172
GFWC SAN GABRIEL VALLEY DISTRICT OF WOMEN'S CLUBS
Bloom Through Books with ESO!

Return to Key Editor:
JANICE ZOLNEKOFF
1142 South Diamond Bar Blvd. #861
Diamond Bar, Ca 91765

ADDRESS CORRECTION REQUESTED - TIMELY MAIL PLEASE RUSH



CONTACT INFORMATION

San Gabriel Valley District
Proud Member California Federation of Women's Clubs and General Federation of Women's Clubs
Mailing Address: SGVD • 1142 South Diamond Bar Blvd. #861 • Diamond Bar, Ca 91765
WWW.SGVD.ORG
WWW.CFWC.ORG
WWW.GFWC.ORG
Facebook Group— GFWC-San Gabriel Valley District

Special Note: For US Mail Subscriptions *September 2026 to June 2027*, please provide:
● list of names ● addresses and ● club check ($30 each) made out to:
***SAN GABRIEL VALLEY DISTRICT (SGVD)* and mail to KEY Editor:**
Janice Zolnekoff • 1142 South Diamond Bar Blvd. 861 • Diamond Bar, Ca 91765