San Gabriel Valley District Women's Club

The KEY • April 2026

SGVD KEY EDITOR: Janice Zolnekoff | Whittier WC | jzolnekoff@gmail.com | 562-556-4000

President



Gina Morales • El Monte Women's Club • emwc.ginamorales@gmail.com

President's Zoom Meeting – 3rd Wed of the month - April 15, 2026 7:00 PM

Meeting ID: 851 3733 2301

Passcode: 477288

April arrives with a sense of movement — a gentle nudge from the season itself reminding us that growth requires participation. A Clubwoman of Action doesn't wait for the perfect moment; she creates momentum through steady, intentional steps. She understands that service is not just an idea we talk about — it is something we *do*, something we embody, something we bring to life with our hands, our time, and our presence.

A Clubwoman of Action sees possibility where others see limitation. She looks at a need in her community and asks, "How can we help?" She looks at a project and asks, "What can we build together?" She looks at her fellow members and asks, "How can I support you?" Her leadership is not loud — it is consistent. It is the kind of leadership that inspires others simply by example.

This month, let us honor the women who move quietly but powerfully. The ones who show up early, stay late, and fill the gaps without being asked. The ones who bring ideas to life, who turn plans into progress, who remind us that action — even small action — creates real change.

And let us also challenge ourselves to take one meaningful step forward. Maybe it's volunteering for a new role. Maybe it's reviving a project that has been waiting for attention. Maybe it's reaching out to another club to collaborate. Whatever it is, let it be intentional, purposeful, and rooted in service.

When we act together, we become a force of impact — not just in our clubs, but in our communities and in the lives of those we serve. This is the month to move, to build, to engage, and to remind ourselves that action is the heartbeat of Federation.

Don't Forget to bring to the 70th Annual Convention

- ✓ *A first timer!*
- ✓ *A hearty appetite! A lot of enthusiasm! & LOTS of $$$ for Raffles, Auction & Vendor Sales!!*
- ✓ *Bring Club "Decades" Spirit at Fri. & Sat. Lunch. Prize to be awarded!!*
- ✓ *An updated 2026-2027 Club Officer's list & membership dues…*

SAVE THE DATE

70TH ANNUAL SGVD CONVENTION

FRIDAY APRIL 24 AND SATURDAY APRIL 25, 2026

DUARTE COMMUNITY CENTER

1600 HUNTINGTON DRIVE, DUARTE, CA 91010

SGVD 70th Convention CALL

"Honoring Our Roots, Shaping Our Future"

Click HERE for more information (on sgvd.org website)

1st VP Dean of Chairwomen

Denise Jackman • Rowland Hts WC • denisejackman4@gmail.com

Zoom Meeting for 1st Vice Presidents: 1st Wed of the month - Wednesday April 1, 2026

Meeting ID: 884 1414 0741 Passcode: 387499

Thank you. I cannot express how much I appreciate the support you showed at the March meeting. I am honored that you elected me as District President for the 2026-2028 term. If you would have asked me a year ago, I would have said "no way I don't want to be president of SGVD!".

However, through many private conversations with people, many of them members, I decided to put my name in the hat. Since then, I have been planning, organizing, and putting together the tools to make the next term fun, exciting, educational, and new!

As you have seen through the last year, our board has done some different things, some that have worked and some that did not go so well. This was a learning experience to see where we need to make changes. Change is good, when things get stale, they do not produce and they do not achieve the goals you want. We struggled at the first of the term with fundraising and now we are doing really well! This last fundraiser raised over $5,000 AFTER expenses and everyone raved about what a great time it was (thank you FUNDRAISING team!). We received many compliments on the way it was presented, and it was wonderful to hear positive feedback.

Our new board is excited to try new things, in fact we are heading out on a retreat this next weekend to plan our goals, ideas and calendar for the next two years. This is a time we all get to work together, have fun, exchange ideas and get the work we need done without distractions of everyday life. We are doing this for our district because we believe it does not have to be all work and no play!

We believe in you, we believe in your clubs, and we believe we are going to be the best we can be. Stay tuned for some amazing things to come!

Join the GFWC Member Portal

Gain access to the GFWC Digital Library Resources, connect with fellow club members, view photo galleries, and so much more!

Create an Account or Login

2nd VP – Membership

Terri Cardenas • terri.cardenas48@gmail.com

Click HERE for Club Information Form (formerly known as Data Blank) **Due May 1 to SGVD**. Membership dues (paid with a club check) must include GFWC $15, CFWC $5, SGVD $4 per person. ***Turn them in at Convention!***

CFWC CONVENTION CALL May 14-16, 2026 in ONTARIO

Click HERE for the State Convention CALL (also on sgvd.org)

★★★

Parliamentarian

Cruz Baca • Baldwin Park WC • cruzsembello@hotmail.com

Hello Members! We had a very successful March (Spring Council) meeting...lots went on with Music and Art competition, Congratulations to all the participants...but most importantly we had our Election for Executive Committee for 2026-2028. As per your votes, I am happy to announce the New Officers:

Denise Jackman-President
Yvette Romo-Vice President
Martha Rodriguez-2nd Vice President
Lupe Diaz-3rd Vice President
Treasurer-Rosette Clippinger
Shari Kovach-Financial Secretary
Recording Secretary-Cruz Baca

Thank you to the "Election Committee", Sue Hogenauer , Sandra Medina, Alice Konopasek, Viviann Reyes, Petra Jimenez, and Sharon Altman. I appreciate your assistance.

Also, I want to Thank President Gina Morales and the Executive Committee for having me be your Parliamentarian. It has been an honor...learned a lot!! Especially SGVD By Laws. Stay cool!! See you soon, Cruz Baca, Parliamentarian

★★★

Financial Team

Shari Kovach•Treasurer•skkovach99@gmail.com & Yvette Romo•Financial Secretary•ymromo4@gmail.com

Treasurers: Time to Prepare for Year-End Financial Reporting

As we approach the close of the club year, it is important for all treasurers within the San Gabriel Valley District of Women's Clubs to begin preparing for year-end financial procedures. Careful attention now will ensure a smooth transition, accurate reporting, and continued compliance with state and federal nonprofit requirements.

Closing Income and Expense Accounts

Treasurers should begin reviewing all financial records, ensuring that income and expenses are fully recorded and categorized correctly. Reconcile bank statements, verify balances, and confirm that all outstanding checks and deposits are accounted for. This is also a good time to work with your club's financial review or audit committee, if applicable.

Federal Filing Requirement: Form 990-N (e-Postcard)

Clubs with gross receipts normally $50,000 or less must file the IRS Form 990-N electronically. This filing is required annually to maintain tax-exempt status. Be sure to file on time—failure to file for three consecutive years will result in automatic revocation of your nonprofit status.

California State Filing: Form 199-N

Similarly, clubs with gross receipts of $50,000 or less must file the California Franchise Tax Board Form 199-N (e-Postcard). This filing confirms your organization's continued eligibility for tax-exempt status at the state level.

Attorney General Reporting: CT-TR-1 and RRF-1

For clubs reporting less than $50,000 in gross annual revenue, the California Attorney General requires:

- **CT-TR-1 (Nonprofit Treasurer's Report)**
- **RRF-1 (Annual Registration Renewal Fee Report)**

These forms are typically submitted together and are essential for maintaining your organization's registration with the Registry of Charitable Trusts. Remember: Cash in your checking account, CD, money market and savings account are all assets.

For Clubs with Revenue Over $50,000

Clubs exceeding $50,000 in gross annual revenue have additional reporting requirements:

- File IRS Form 990-EZ or full Form 990 instead of the 990-N.
- File California Form 199 (instead of 199-N).
- Submit the RRF-1 along with a copy of your IRS Form 990 or 990-EZ to the Attorney General.
- The CT-TR-1 may not be sufficient; more detailed financial reporting is required.
- In some cases, depending on revenue thresholds, clubs may also need to provide reviewed or audited financial statements prepared by an independent CPA.

Helpful Tips for Treasurers

- Start early to avoid last-minute stress.
- Keep digital and hard copies of all filings.
- Verify your club's Employer Identification Number (EIN) and registration numbers.
- Coordinate with your club president and board to ensure accuracy and approval of reports.

By staying proactive and organized, treasurers play a vital role in preserving the integrity and good standing of our clubs. Thank you for your dedication and attention to these important responsibilities.

If you have questions, please reach out to your District Treasurer or State Finance Chairman for guidance. The SGVD Financial Team is here to support you!

Recording Secretary

Nancy Krueger • Pio Pico WC • Recordingsecretarysgvd24@gmail.com

Happy 2026 Spring time! First of all, here are your new Recording Secretaries elect for the 2026-2028 term: for the SGVD it is Cruz Baca from Baldwin Park Woman's Club & for the CFWC it is Kay Porter from the Mount Diablo District.

So, for any officer position, organization takes time be able to run your responsibilities as smoothly as possible. Secretaries work hand in hand with the President. The President is the, "Chair". That term is used in Robert's Rules of Order to determine who is organizing your meetings with the creation of the club agenda. Robert's Rules of Order is recommended for the secretaries library because it details all aspects of what is to be recorded and how. Pretty cool as a, 'Done For You Guidebook". Determine together with the President, each others responsibilities that are not in your ByLaws and standing rules. Lots of little details to agree on like the usage of logos, motion forms and their proper distribution, making sure that all legal headings and footers work for your meetings and for the club.

KISS = Keep It Simple Sweetheart: is my basic advice to keep in mind for the secretaries. Also, keep in mind that Federation is different from other companies that take minutes of their meetings. Meaning that all members participate in decision making and with participation. Some clubs take care of a lot of business and that business of what was done and decided on makes it into the club minutes. All levels of Federation has resources for Recording Secretaries, so happy hunting thru the internet at, CFWC.org & GFWC.org.

I consulted with a professional on hand massage and she recommended PlayDough for hand therapy as lots of typing will occur during your term. Exercise and stretch both the fingers, the palm and the wrist before, during and after a typing session.

Thank you for a very productive term as your Board Officer.

Arts & Culture Team Leader

Christine Smith • Pio Pico Woman's Club • gramachrisy@yahoo.com

We had such an amazing turnout for our Arts and Photography program! Children in Kindergarden to 12 th grade and clubwomen submitted 115 entries! Congratulations to all of the winners for the entries! You can read all of the results of the 2025 Arts and Photography contests **HERE**.

Our Spring Council featured a Music Scholarship Program that highlighted the talents of local high school students. Eight students competed for scholarships, representing Walnut High Schoolin Walnut and Sierra Vista High School in Baldwin Park. The program showcased a wide range of musical performances, including marimba and piano selections as well as vocal performances of popular and classical music. Each student demonstrated impressive skill, dedication, and stage presence, making the competition both exciting and inspiring for those who attended.

Scholarships were awarded in four categories, and each winner received a $500 scholarship from the San Gabriel Valley District of Woman's Clubs. The event celebrated the hard work of these young musicians and the continued commitment of the district to support music education and student achievement in the community.

Epsilon Sigma Omicron ESO Team Leader

Maria Kramer • Rowland Heights WC • aznaran52@yahoo.com • 562-448-4172

Hello Readers!! If you are heading your own ESO group in your Club, please email the ESO Application to me and keep a copy for your records. Send me copy of the Report Form once your members reach the first 16 books.

LEADS Team Leader

Nancy Krueger • Pio Pico Women's Club • recordingsecretarysgvd24@gmail.com

MAKING GOOD APPOINTMENTS IN A VOLUNTEER ORGANIZATION

Taken from, 'Faucets of Leadership", March 2026 by: Vicki Holden, CFWC Leadership Chair 2024-2026

All members have opportunities to serve their club in various leadership roles that Federation has to offer. Members stay involved because they feel valued, useful, and to gradually grow both together and personally too. Elected leader's goals are to match people with roles in the club when they can contribute and enjoy their work either in a small or a large capacity.

In our volunteer organization, every opportunity to be involved may start off with appointments. More respected responsibilities and official opportunities to serve are there in your club ByLaws and standing rules, where members feel honored to be asked to serve or to respectfully decline. Leaders, convey the feelings that volunteer service should be meaningful and manageable . Accept that you can serve well and decline gracefully when you cannot. Leaders, show grace. Leaders, help your members either way and see your organization succeed.

As my term as the SGVD Leadership Chairman comes to fulfillment, I am working on your club reports, I have attended CFWC leadership zoom and in-person trainings, and I will be taking on a CFWC Chairman position under the 2026-2028 Board. The CFWC convention on May 14-16th 2026 is open to ALL members! Wendy Curran will become the 69th President. See their Official Call to Convention to check the Club delegate list number at their site: cfwc.org. Smile as you thank God for everyday, every federation friend and every opportunity to serve and to grow in your leadership





Domestic and Sexual Violence Awareness Team Leader

Marriyan Hill • Diamond Bar WC • marriyan@msn.com

April is recognized as Sexual Assault Awareness Month (SAAM). The key dates of observance are April 1st - Wear Teal Day, April 6th -12th is National Crime Victims' Rights Week, and all Tuesdays in April are Teal Tuesdays, with the color to be worn to support prevention. In April I hope we all Teal like making a difference! Please be sure to wear your teal colors in support of victims throughout the month of April. Please feel free to contact me with any questions, concerns or ideas you may have. I am at your disposal. Please remember and share the domestic violence hotline 800-799-7233, or you can text BEGIN to 88788.

Legislation and Public Policy Team Leader

Linda Arizaga • La Puente Valley WC • Kleendah@yahoo.com



What is a Resolution?

A resolution is a motion that has been proposed, debated, and voted on by a legislative body or group (Like US!). For example:

- A city council passes a resolution supporting a community project.
- A student government passes a resolution asking the school to change a policy.

In places like the United States Congress, resolutions are used to:

- Express opinions or positions
- Approve budgets or actions
- Address specific issues

Some resolutions have the force of law, while others are symbolic or advisory. Our clubs are organizations that through history have changed laws in our community, such as putting the white lines on the road to have lanes to drive in. We have resolutions that ask the US Congress to support or oppose new laws that have to do with children's safety. Resolutions do not have to be political or polarizing, they can be done in a way that supports good things for children's education, safety, and well-being. They can be environmental, such as saving butterflies, animals like eagles (Jackie and Shadow) and maybe an old oak tree in your neighborhood.

What resolutions has your club made in the past? The District will be having a workshop this summer to discuss this important tool we have and why we need to use it to make a difference!

Please sign up for GFWC Legislative Alerts at: https://www.gfwc.org/legislative-action

ATTN MEMBERS: Any flyers that are being promoted by SGVD on our Website SGVD.org, The Key, or Social Media **MUST** have the District and State logo on it. The logos can be found on CFWC website and below. IF you are reading this newsletter electronically, you can also "right click" on the images below and copy them on to your device to be used. I have also included the GFWC logo and the CFWC /GFWC logo combined.

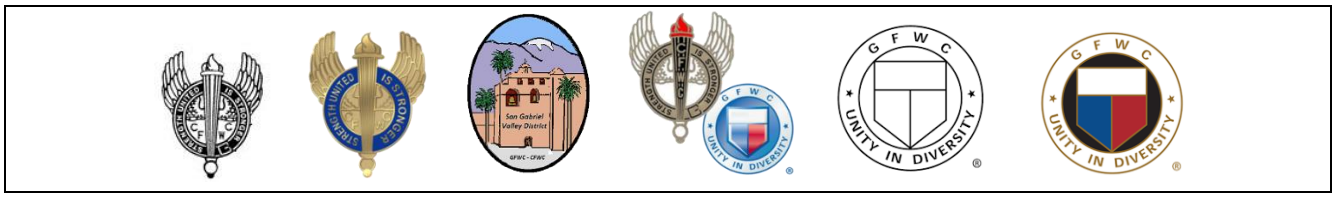

Health & Wellness Team Leader

Tina LaCarra • Whittier WC • lacarrads@aol.com

Hope this moment is a positive one. Goodbye winter, hello summer. Wait, that's not right, it's Spring!! Praying we get some cool spring like weather for the next couple of months. I recently read a new dietary guideline for Americans was released. Here are the main six steps refining the way people eat.

1. Get enough protein. Focusing of "high-quality, nutrient-dense foods, like eggs, poultry and seafood. Don't forget plant-based options like peas, beans and nuts.
2. Choose healthy fats. Foods such as seafood, nuts, seeds, olives and avocados. Use olive oil when cooking.
3. Avoid highly processed foods. Salty and sweet items like chips and cookies are high in salt and sugar.
4. Limit artificial substances and avoid added sugars. Read the label and limit food and drinks with artificial flavors, petroleum-based dyes, artificial sweeteners and preservatives.
5. Reduce processed bread. Try "fiber-rich whole grains." Cut down on white bread, ready to eat or packaged breakfast options, flour tortillas and crackers.
6. Consume less alcohol.

Remember to serve you pets a healthy diet, limit their "cookies," too. My dog loves raw carrots. Wish I did... See you soon. Have a good day. Make someone smile this week. ☺

CALENDAR OF EVENTS

4/24-25/26 **SGVD–70TH Annual Convention – Duarte Community Ctr, 1600 Huntington Dr, Duarte 91010**
5/8/26 SGVD District Mtg 9:30am – El Monte Community Ctr, Grace Black Auditorium, 3130 Tyler Av, El Monte
5/14-16/26 **CFWC Convention** - ***Ignite the Magic of Federation***, Ontario Airport Hotel & Conference Center, 700 N. Haven Av, Ontario, CA
6/12/26 SGVD District Mtg 9:30am - El Monte Community Ctr, Grace Black Auditorium, 3130 Tyler Av, El Monte
No District Board Meetings in July or August

BIRTHDAYS, CARE AND CONCERN

Mavis Hansen • El Monte WC • 626-441-6231 • newmavis082026@outlook.com

ARIES April 1 – 20 The Ram. ARIES tend to be spontaneous, frank and open, but may also be self-centered and willful. They approach the world with awe and wonder. The urge to be the star and to shine is strong. Aries demand attention and have high self-confidence. Aries Display a strong desire to lead and will find themselves frustrated and idealistic pioneers.

COLORS are all shades of red. GEMSTONES are Diamonds, Rubys, Emeralds and Amethysts.

NOTABLES are Hans Christian Anderson, Marlon Brando, Charlie Chaplin, Leonardo daVinci, Bette Davis, Billie Holiday, Vincent Van Gough and Sarah Vaughn.

TAURUS April 21 – 30 The Bull. TAURUS show a great interest in all physical matters such as sex, food and sports. Setting up and giving shape to projects is one of their great strengths. Taurus greatly enjoy repose and comfort and are very acute observers. They are valuable advisors. They will protect their interests first but care deeply for those around them. Taurus live for those they love.

COLORS are all shades of blue and deep green. GEMSTONES are Rose Quartz, Emerald and Lapis Lazuli.

NOTEABLES are Fred Astair, Duke Ellington, Ella Fitzgerald, Martha Graham, Shirley McLain, Golda Meier, Jack Nicholson and William Shakespeare.

APRIL FLOWER IS THE DAISY - A symbol of innocence, loyal love, gratitude and healing.

Happy Birthday APRIL!!



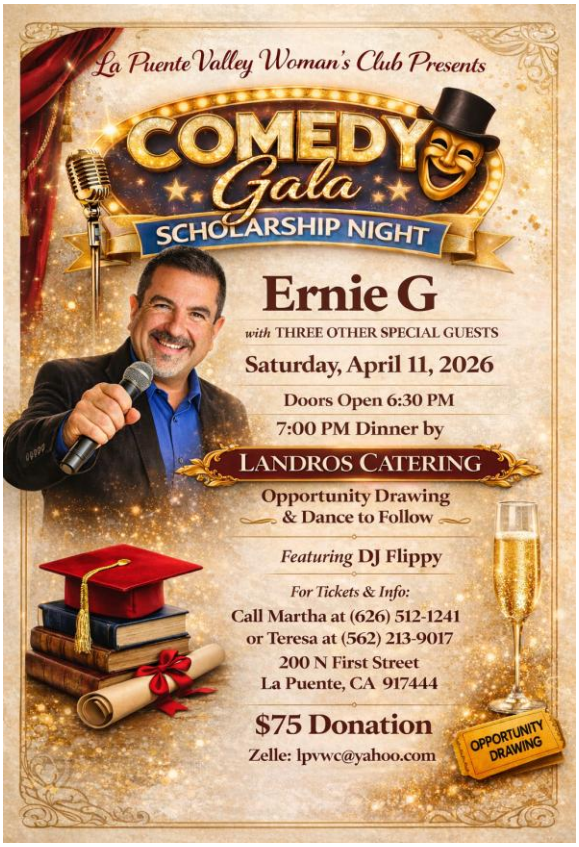



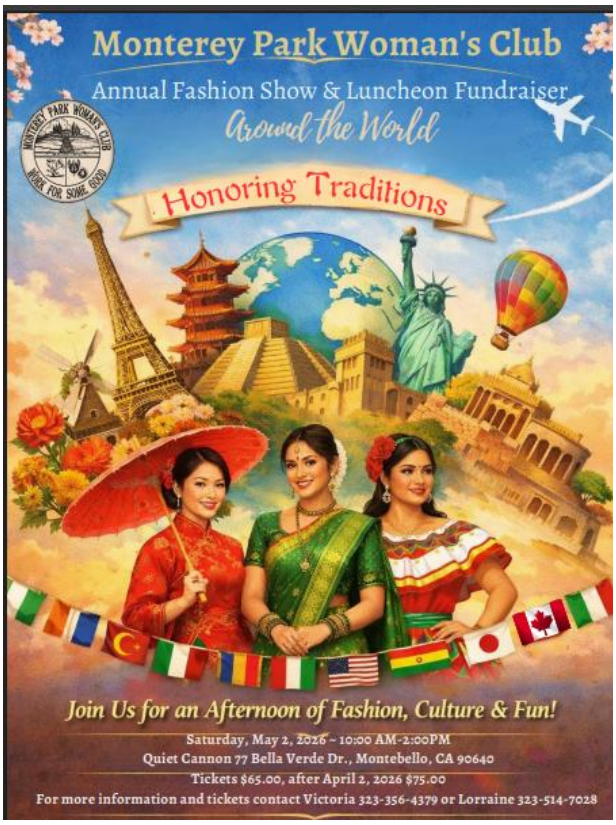

EDUCATION COMES IN ALL SORT OF DIFFERENT FORMS

SEA GALS
All girls on deck.....

LET'S LEARN SOMETHING NEW! SAILING!! JUST FOR FUN!

LET'S GET OUT OF OUR "BOXES" OF LIFE!!

A DAY ON A SAILBOAT SPONSORED BY SEA GALS (Not a Fundraiser, just for fun!) – For the last few years, I have been on the Board of Directors for a non-profit foundation called LONG BEACH SAILING FOUNDATION which offers, among other things, an opportunity to go sailing for the day in Long Beach on a 37-foot sailboat. Several of the ladies from Walnut Valley Women's Club participated and I do believe they all had huge smiles on their faces at the end of the day. Once again, I am involved with the "Sea Gals" program in conjunction with the Long Beach Sailing Foundation. We have 3 events scheduled for next summer. I will let everyone know when we open registration because the events fill up fast. The dates are Sunday, May 31, Sunday, August 2, and Sunday, August 30, 2026. The fee is $50 per date. Please feel free to contact me or refer to the website for more information - Community Outreach | Long Beach Sailing Foundation (www.lbsailingfoundation.org/outreach)

Karen Campbell yotcrew@gmail.com

SGVD Education and Libraries Team Leader


Covina Woman's Club
Spring Boutique
Craft Fair Fundraiser
Vendors • Food • Raffles
Saturday, April 18th • 10 am to 3 pm
128 S. San Jose Ave, Covina
www.covinawomansclub.org/springboutique
events@covinawomansclub.org
Text or Call (626) 671-3861 for more information


Whittier Women's Club
Invites you to a
Garden Tea Party
Join us for an elegant affair filled with delightful conversations, exquisite teas, and a delectable assortment of sweet and savory treats.
Fascinator optional. Games, prizes and drawings!
Saturday, April 18th, 2026
1pm - 3pm
East Whittier United Methodist Church
10005 Cole Rd. Whittier, Ca 90603
Prize for BEST fascinator or hat!
$35 until Feb 28th
March 1st $40 upon availablity
@WhittierWomensClub
venmo
10 years old and up welcome!
Limited Seating!
Resale of tickets prohibited
Send payment via Venmo to save your seat.
Note "Garden Tea"
Contact Michele Anderson for questions: 562-760-5262
michele0715@gmail.com


MONTEBELLO WOMAN'S CLUB
Presents
SPRINGTIME QUARTERMANIA
Saturday, April 4th
11:00 a.m. — Doors Open
12:00 p.m. — Lunch
1:00 p.m. — Auction Begins
201 S. Park Ave, Montebello
$30 Per Ticket
Includes:
• QuarterMania Paddle
• Lunch
• Opportunity Drawing Ticket
Join us for an afternoon of fun, food, prizes, and excitement!
Bring your friends and enjoy a lively spring event you won't want to miss.
For tickets or information contact:
Franceis
(213) 909-5915
Reserve your seat today!


Harrah's
CASINO
Join us on a Turnaround
Saturday April 18, 2026
Zelle :
lpvwc@yahoo.com
please note the event on Zelle
Departure Time
8:00 AM
Return Arrival Time: 7:pm
Hosted by:
La Puente Valley Woman's Club
200 N. First Street La Puente, Ca. 91744
for the LPVWC Charities
$30.00 Donation per person
Deadline 4-15-26
FREE SPINS
Seats are limited
First come
First seated
No refunds
Meet up spot at 8:am
Community Center:
501 N. Glendora Ave. La Puente, CA 91744
Please don't be late
Lots of Fun, Games, Prizes, and a Goodie Bag
Any Questions please call
Anna (626) 522-3632
Martha 626- 512-1241

Celebrate Earth Day with
Azusa Woman's Club Planet Protectors!

The Azusa Woman's Club (AWC) invites you to join AWC members in protecting our planet by celebrating Earth Day. Why? The AWC is participating in the City of Azusa's Eco Fair to help raise awareness about sustainable practices in the community. When? The AWC's booth will be at the Eco Day Fair on Friday, April 10, 2026, from 5:00 p.m. to 8:00 p.m. Where? Memorial Park, 320 North Orange Avenue, Azusa, California, 91702.

How? To have fun and learn the positive impact of adopting green habits in our lives and for our planet. At AWC's booth, test your knowledge on how to reuse, recycle, and eliminate plastic waste by rolling the dice. Nervous? Don't be – cheat sheets with the answers will be available. Everyone who plays will win by learning something new about sustainability.

The AWC will also be selling plants and collecting spare change for the "Pennies for Pines" Program. For those not familiar with this Program, "Pennies for Pines" is a U.S. Forestry Program that uses the money raised by women's clubs to reforest our national parks.

It promises to be a fun night. Remember, inspiring change starts by all of us making small changes that add up to a big difference. Hope to see you there. For more information, please see the accompanying flyer.





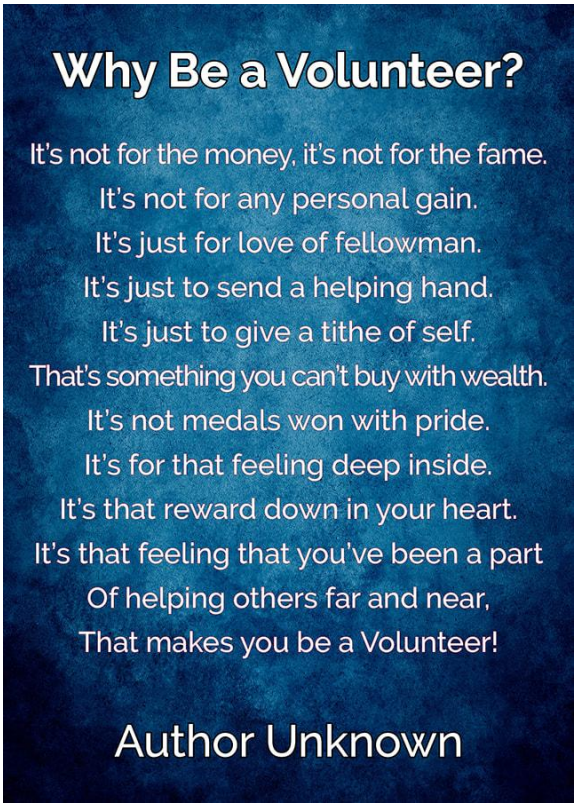

Sierra Madre Woman's Club

Wistaria Shop

550 West Sierra Madre Boulevard
Sierra Madre, CA 91024

The best little thrift shop in the San Gabriel Valley

Bring a friend and discover the fun of Thrift Shopping. Find eclectic and unusual items not for sale in any other store

Clothing for the Whole Family, Jewelry, Hats, Belts, Shoes, Linens plain and fancy for Bed, Bath, Table and Kitchen, Books, Cards, Shop and Garden Items, Electronics, Tools, Kitchen Necessities, Small Appliances, Bric-a-brac, Toys, Vintage & Collectible Items, and Much More!

Open Monday, Thursday, Friday
September to June
10 a.m. to 3 p.m.
Saturdays 10 a.m. to 1 p.m.

Call for latest information 626-355-7739
SierraMadreWomansClub.org

Completely staffed by volunteers
All proceeds from our shop benefit local charities

The Arcadia Woman's Club
invites you to our

Par-Tea Time

Fashion Show Fundraiser

Saturday, April 18, 2026

10:30 a.m. (Doors Open) to 2 p.m.

In our Historic Clubhouse at 324 South First Avenue, Arcadia

Social and Shopping - 10:30 a.m. to 2 p.m.
Fashion Show - 11:30 a.m.
Fashions by P.E.O. Daz E Shop Thrift Store
Enjoy Scones and Tea before lunch
Luncheon - 12 p.m.

Opportunity Baskets and Door Prizes
25 tickets/$20.00

Tea Party Attire Encouraged

Admission: $50 per person
includes one bar beverage

Reservations a Must!
Limited Seating * Open Seating
See attached form to make your reservation



Par-Tea Time

Fashion Show, Lunch and Festivities
Saturday, April 18, 2026
10:30 a.m. - 2 p.m.
Arcadia Woman's Club - 324 South First Avenue, Arcadia

Reservations required by Monday, April 13, 2026
(Including payments by Zelle)

☐ I will attend at $50 per person: _____

Address: _____

Phone: _____ Email: _____

☐ I would like to reserve a table of 8 seats at $400 (buyer receiving a Full Sheet of Basket Drawing tickets).

Guests at this table: _____

_____

☐ Paid by Zelle - Please fill out and mail in Reservation Form.

Total amount of check(s): $_____ for _____people.

Checks payable to: *Arcadia Woman's Club*
Send to: Barbara Lyle c/o Coldwell Banker
15 East Foothill Boulevard, Arcadia, CA 91006

We also accept payment by Zelle: arcadiawomansclub@gmail.com
To buy tickets online go to: arcadiawomansclub.org
(Please fill out and mail reservation form)
Questions: (626) 419-7625

Sorry, I am unable to attend but would like to make a donation: $_____

The Arcadia Woman's Club is a 501©3 non-profit volunteer organization - Tax ID #95-1385699

Return to Key Editor:

JANICE ZOLNEKOFF

1142 South Diamond Bar Blvd. #861

Diamond Bar, Ca 91765

ADDRESS CORRECTION REQUESTED - TIMELY MAIL PLEASE RUSH

CONTACT INFORMATION

San Gabriel Valley District

Proud Member California Federation of Women's Clubs and General Federation of Women's Clubs

Mailing Address: SGVD • 1142 South Diamond Bar Blvd. #861 • Diamond Bar, Ca 91765

WWW.SGVD.ORG

WWW.CFWC.ORG

WWW.GFWC.ORG

Facebook Group— GFWC-San Gabriel Valley District

Special Note: For US Mail Subscriptions *September 2025 to June 2026*, please provide:

● list of names ● addresses and ● club check ($15 each) made out to:

***SAN GABRIEL VALLEY DISTRICT (SGVD)* and mail to KEY Editor:**

Janice Zolnekoff • 1142 South Diamond Bar Blvd. #861 • Diamond Bar, Ca 91765